Wilmington Public Library
Middlesex Avenue
Wilmington, Mass

Town Crier of Wilmington
Wilmington, Mass. Dec. 4, 1969
Vol. 28 No. 23 1969 Wilmington News Co., Inc. Ten Cents

BILL ANDREWS WAS AWARDED HIS 'LETTER' - the kind given to varsity players in High School, by the High School Boosters, at a surprise party last Friday, and a sweater to go along with the letter. Previously awarded only to Dr. Fagan, the award was to recognize his many years of service as Grounds Keeper at the High School.

Andrew was tendered the surprise party by fellow employees in a North Reading restuarant. He was given two purses, one by the town employees, and one by the employees of the Public Buildings Department, who also awarded him a toy tractor to take the place of the one he operated so many years.

Town Manager Morris (left) holds the tractor. At right is Fred Jaeschke, Supt. of Public Buildings.

Planning Board

SEEKS TO 'UNZONE' BUSINESS SITES

The Wilmington Planning Board has voted to submit two articles for the warrant of the Annual Town Meeting, next march, which will ask the voters to change two sites zoned for business to residential zoning. The vote was unanimous, at the regular meeting of the Planning Board, last Tuesday.

One article would seek to rezone land on Woburn Street at the corner of Lowell Street, owned by the Bursaw Oil Company of Danvers. This is a part of the land owned by the company, which has plans for the erection of a motel on the site, and also has plans for a gas station.

The other site that the Planning Board wants rezoned back to residential is a six acre plot of land at the corner of West and Lowell Streets, now zoned for Neighborhood Business, and belonging to John Elia.

The Planning Board said that the land had been zoned at the request of the owners, who have since then done nothing about developing the land.

The Elia land was rezoned six years ago, and the Bursaw land about three years ago.

THE SNOWFLAKE BALL COMMITTEE: Which is to be held in Villanova Hall a week from Saturday.

L to R: Mrs Daniel O'Keefe, Miss Mary McGrath, Mrs Thomas Eagar, chairman; Mrs Roger Breakey, vice regent of the CDA, and Mrs Paul Griffiths, ticket chairman.

Will Wilmington Get A Skating Rink?

A new skating rink, costing perhaps $750,000, is becoming a distinct possibility for Wilmington. The town has always had a large number of skating fans, and several national speed skating records are still held by Wilmington residents, although the emphasis in the past few years has moved from speed skating to hockey and figure skating.

A Skating Rink Committee, appointed by the Board of Selectmen, are optimistic. They made a brief report to the Selectmen Monday night, and a more detailed report to the Planning Board on Tuesday.

There are three paths open towards getting the money needed. The most important, and the one on which the committee is working at the present time is a program being sponsored by the state Department of Natural Resources.

The Department of Natural Resources has a $10 million bond issue, and is charged with locating new skating rinks throughout the state, outside the area of the Metropolitan District Commission, (i.e. in or near Boston), which already has a number of rinks.

Twenty six towns and cities have applied for a rink, under this program, Wilmington being one of those communities. Rinks have already been built in Brockton, Springfield and Worcester, and rinks are under construction in Greenfield and North Adams.

MEMBERS OF THE SKATING RINK COMMITTEE: L to R: Carl 'Bucky' Backman, Chairman Dave Trickett, Mrs Flo Ryan and Carl Backman Jr. Not shown is John Waugh.

Arthur Brownell, Commissioner of the Department of Natural Resources, is expected to visit Wilmington within two weeks, to look over sites which the Skating Rink Committee thinks could be used.

Rinks are located according to their accessiblity to population centers, so that the rink, if one were to be built in Wilmington, would have to be accessible to a highway or highways leading to contiguous towns and cities. The area would have to be over 10 acres, and perhaps larger, to accomodate parking of cars, etc. There would have to be good soil for the rink site, that is, not on a peat area, because it has been shown that rinks, being frozen for long periods, cause the ground to shift, when the summer season is here, more than happens under normal circumstances.

The size of the rink building would be approximately 120 feet by 240 feet, chairman Dave Trickett told the Planning Board, Tuesday evening. The requirements of the DNR is that the town would have to donate the land.

Much Needed

A good skating rink is much needed, Trickett told the Planning Board.

PAGE TWO

Comedy Basketball next Tuesday

At the High School Gym on Dec 9, the High School Faculty is sponsoring a comedy basketball game between the world famous Harlem Diplomats and the Faculty All Stars.

Game time is at 8 pm and advance sale on tickets may be obtained at the High School, North and West Intermediates. A crowd is expected. Game time 8:30 until 9:30 pm.

The Diplomats feature the Globe trotter's Sweet Georgia Brown Magic Circle and end with stuff shot with one player on another's shoulder. They play football, baseball and razzle dazzle the referees and have fans running for cover when they bring out the water bucket.

This game is one of the cleanes family shows in the country and will be put on for the benefit of the Scholarship Fund Drive.

Catholic Daughters of America
CHRISTMAS GIFT WHIST
Mon. Dec. 8, 8:15 PM
Villanova Hall 99¢
658 - 2442 or 658 - 7329

PACIFIC HUT
Cantonese and Polynesian Foods
ORDERS TO TAKE OUT 272-2121
Open 'til 9 P.M.
Thurs.& Fri. 'til 11 P.M.
Burlington Mall
Next to Cinema I & II

WANTED
TWO SCHOOL CUSTODIANS
SALARY $109.20 per week
Fringe Benefits 5 DAY WEEK
Apply Town Managers Office
Town Hall Wilmington

V.F.W. Post 2458
MAIN ST. WILMINGTON
New Year's Party
Reservations are being accepted
(Final Day, Dec. 20)
GAME NIGHT, MONDAY, DEC. 8, 8 PM

ANNUAL CHRISTMAS PARTY
AT
AMERICAN LEGION HALL
DEC. 13 8 to 12
Catered Buffet
Dancing
$3.50 Donation
GAME NIGHT:
Every Wednesday at 8 PM
Held at
American Legion Hall
Middlesex Avenue
All Welcome

ROBERT J.CAIN
INSURANCE
AUTO. HOME. LIFE & MOTORCYCLE
Premiums Financed
585 MAIN ST
658-4772

MOST HOMES IN THIS AREA USE 658-4700
Since 1927 LOUIE'S FUEL OIL

Catholic Daughters of America
'SNOWFLAKE BALL'
Sat. Dec. 13, 6:30 PM
Villanova Hall $6.00
658 - 6328 or 658 - 8138

Bowling Scores

WILMINGTON WOMEN'S BOWLING LEAGUE

Maybe's	54	18	12272
Woodchucks	48	24	11674
Glory Girls	40	32	11609
Tag Alongs	38	34	10989
Dilly's	34	38	11400
Great Ones	32	40	11388
Candle Pins	24	28	11109
Hi Lo's	18	54	11240

Top Ten

Betty Aprile	94 25/36
Norma Hembree	94 2/33
Marion Howard	93 4/33
Helen Witham	92 30/36
Mary McMahon	92 27/33
Nora Branscombe	91 14/36
Joanne Day	91 0/33
Marie Butler	90 17/36
Betty Coville	90 17/24
Rita Ingalls	89 25/33

All eight teams made the sheet this week. Norma rolled 111 last week. The 100 Club members are increasing weekly.

NORTH END STRIKERS

N. Wilm. Shell	22	2
Weinbergs	14	10
Coombs Furn	12	12
Elia's	10	14
Full House	8	16
D&D Gulf	6	18

High Single

R Deveau 216, J DeCosta 202, T. Ingeneri 200

B Baird 167. Kay Peters 160 J Deveau 156

High Triple

M Doucette 524, J Weeks 512, T Ingeneri 502

Kay Peters 453, J Deveau 432, N. Morash 384

WITH NEG - We had it made, but haven't used it yet -

SONS OF ITALY BOWLING LEAGUE

SONS OF ITALY BOWLING LEAGUE

Ravens	65	15
Falcons	54	26
Royals	42	38
Hawks	38	42
Eagles	30	50
Orioles	30	50
Bullets	21	59

HIGH TRIPLE

Frank Daniels 329, Judy Kincaid 311

HIGH SINGLE

Al Powers 127, Judy Kincaid 113

N WILMINGTON MERCHANTS BOWLING LEAGUE

Division I		
N. Wilm. Pharm	68	36
Mytron I	61	43
Jaycees	64	40
Total Ins.	61	43
Pineridge Clnrs	46	58
Stop & Go	40	64
Division II		
Mytron II	72	32
Ceasar Alum.	72	32
Bons' Brbrshp	70	34
Hyletronics	52	52
Pet Shop	38	66
Town Crier	36	68

High Triple

Gene Carrier 584, Bert Hadley 564, John Hogan 560.

Pat Cook 456, Eve Webster 440, Lorraine Burt 438

High Single

Art Delage 235, John Hogan 234, Bert Hadley 228

Pat Marchetti 161, Gerri Casaletto 161, Pat Cook 158

Letters

Nov. 29, 1969

Dear Larz:

Here's my sons address, if you want to add it to your Servicemen's List in the paper. The last one in left on Nov 14th.

Pvt. Lloyd L Park, 2627446, Plt 3076 G Co., 3rd RT Bn MCRD. Parris Island, S.C. 29905

Wishing you all at the 'Crier' a happy Holiday. It will be rushing, I know, before it arrives.

The happiness you give to the Boys away from Home with The Crier is wonderful.

Sincerely
Dorothy R. Park

WILMINGTON MEMORIAL LIBRARY

November 29, 1969

Dear Larz:

Permit me the use of your sterling example of journalism, to thank some very nice people for the courtesies and kindnesses extended to me while employed as Wilmington's 'Town Bookie'.

There were doubts within me as to my reputation. I no longer worry about it. In this I will disagree with Mr. Frankin, who said 'Glass, China, and Reputation are easily cracked and never well mended'. Reputation, to me, is a beat-up old tin cup, squashed and dented, but still capable of holding water, or in my case, coffee.

So I would like to say thanks to people, not library patrons. Also to the members of the part-time staff, almost without exception, - to Mr Robbins, the custodian, and to various members of the Library Board, past and present.

Well, I tried.

Keep the faith
James Leo Michael Connors

Birth

Hehn, Gayle Christine, fifth daughter, to Mr and Mrs Benjamin F Hehn, 3 Ferguson Road, born on November 24th at the New England Memorial Hospital, in Stoneham.

Grandparents are Mrs Phyllis Myers, and Mr and Mrs B. S. Hehn Jr., all of Philadelphia, Pa.

Bryant Bedell on Middlesex Bank Board

M. Bryant Bedell, president of the Bedell Brothers Insurance Agency of Wilmington, has been elected to the Burlington - Wilmington Advisory Board of the Middlesex Bank. Elected at the same time was Donald I Locke of Burlington.

Bryant Bedell is currently the president of the Rotary Club of Wilmington, and is a Trustee of the Reading Savings Bank. A native of Wilmington, and a graduate of Wilmington High School, he has served four years in the US Navy from 1953 to 1967, and lives at 48 Chestnut Street.

MRS WORBY HONORED BY MORGAN MEMORIAL

At the 75th anniversary of Morgan Memorial Goodwill Industries on Dec 12th at the Goodwill Inn School Dorchester, Mrs Frederick L Worby of Wilmington, President of the Woman's Club will be among those honored.

RICHARD HOWLETT IS SENIOR AUDITOR

Richard D Howlett of Glen Road has been appointed senior internal auditor in the home office audit department of the New England Mutual Life Insurance Company, in Boston.

He joined New England Life in 1947, and has experienced both supervisory and administrative activities in the medical, premium collection, out processing and accounting departments. He has also been involved with several of the company's major computer systems.

A former chairman of the Wilmington Board of Appeals, is vice president of the Wilmington Lions Club. He is a member of the Boston Management Club, and this year is serving as vice chairman of New England Life's United Fund Campaign.

SKATING RINK
(Fr. Fr. Pg)

Wilmington's skating programs are expanding In five years the PeeWees and Bantams, in the hockey program, have grown from 35 to over 200.

The Wilmington Figure Skating Club is having a hard time to get rink time. The time that had been reserved for them on out-of-town rinks has been cancelled, and the only rink time they can get this year is on Christmas Even and on New Year's Eve. 'They are practically out of business' he said.

Conservative estimates show in Wilmington over 2000 people in ice skating, Trickett said. The rinks have to be hired at $50 an hour, and many clubs are reporting for 'rink time' at early morning hours, before sunrise, because they cannot get other rink time.

The varsity hockey team for Wilmington High School enters its winter season with only seven hours of rink practice, because of the scarcity of rink time, the Planning Board was told.

Other Programs

Trickett thinks that there is enough skating in Wilmington for the town to support a rink on its own, as far as rink time is concerned.

The hopes of getting a rink through the program of the DNR he reported as being 'the hot one'. In the event that fails, there is still a possibility of having a rink as part of a new school, or having the town build one.

STEVE DeGRAFFENREID AT FORT BELVOIR

Stephen DeGraffenreid of Loumac Road has been assigned to duty at Fort Belvoir, Va. His latest address is Pvt Stephen P DeGraffenreid, RA 013-44-4386, Co. A., 4th Bn, USAES Bde. Cl. 49, Fort Belvoir, Va. 22060.

Town Crier of Wilmington

Published every Thursday by the Wilmington News Company, Inc., 364 Middlesex Avenue, Wilmington Mass 01887. Tel. 658-2346.

Subscription Prices, payable in advance: Wilmington $4; US $5; Foreign $6. All subscriptions expire on Dec. 31st. The Town Crier does not send out renewal notices. Subscribers are expected to pay in January of each year for renewal.

No financial responsibility is accepted by the Wilmington News Co. for errors in advertisements. A reprint will be made of any part of an advertisement in which an error affects the value of an advertised item..

Member: Mass Press, New England Press Association, National Newspaper Association. The Town Crier has been honored by ten awards in journalism.

Second Class Postage Paid at Wilmington, Mass. Postoffice.

TOWN CRIER PICTURES

No charge is made for pictures furnished to the Town Crier to accompany stories, if they are suitable for publication.

To be suitable, they must be black and white photos, of the size needed. For a picture of an individual, a wallet sized black and white photo is best.

For color pictures, or for pictures which have to be changed in size, a $3 charge will be made.

Office Hours, Monday through Wednesday, 9 am to 5 pm. Thursday and Friday as convenient.

Advertisements and stories for the Town Crier should be submitted by 5 pm on Tuesday, for the week of publication.

NATIONAL NEWSPAPER ASSOCIATION Founded 1885 Free Press A Key NNA SUSTAINING MEMBER — 1969

Personal Service
that is
Thoroughly Professional

YOUR Independent Insurance AGENT

Bedell Brothers Insurance Agency, Inc.
402 Main St. 658-9116 Wilmington, Mass.

NOTICE
ALL DOG OWNERS & KEEPERS
All dogs in Wilmington
MUST be Licensed

Names of owners and/or keepers of unlicensed dogs in Wilmington are to be turned into the Woburn Court on Friday, for prosecution.

Joseph Balestrieri
Dog Officer of Wilmington

Christmas is coming
ORDER NOW
Use our Lay-A-Way Plan

Ready-to-Finish Pine Furniture

For Him:
Gun Cabinet
15 in. x 26 in. x 63 in.
only $36.95

For Her:
Deacon's Bench
17 in. x 43 in. x 30 in.
only $21.95

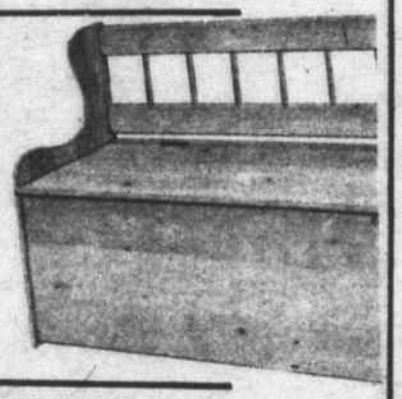

For the Children

Toy Chest
15 in. x 15 in. x 30 in.
only $12.95
or
Wood Banded
Chalkboard
25 in. x 33 in.
$3.49
or
Wood Banded
Corkboard
25 in. x 33 in.
$4.95

At Your Weldwood Headquarters

A. B. SWEEZEY
615 MAIN ST WIL
JCT RTS 129 & 38
EVERYTHING TO BUILD ANYTHING

SINCE 1931
658 - 2051

FRIDAYS 'TIL 9 P.M.
MONDAYS thru SATURDAY
8 A.M. to 5 P.M.

LUCCI'S SUPERMARKET, Inc.

ROUTE 129 • WILMINGTON
211 LOWELL STREET - AT WOBURN STREET

We reserve the right to limit quantities on all items. Not responsible for typographical errors.

LIVE 'N KICKING
LOBSTERS
1 lb chix
99¢

US CHOICE
FACE RUMP ROASTS
99¢
(SAVE 20¢ LB)

US CHOICE
FACE RUMP STEAK
$1.19 lb
(SAVE 20¢ LB)

US CHOICE
TOP SIRLOIN STEAK **$1.49 lb**
(SAVE 20¢ LB)

EXTRA LEAN
GROUND CHUCK HAMBURG
5 lb bucket $3.98
(85¢ SINGLE LB)

US CHOICE
SIRLOIN TIP ROAST
$1.09 lb
(SAVE 20¢ LB)

US CHOICE
CUBE OR BLADE STEAKS
WHILE THEY LAST!
$1.19 lb
(SAVE 20¢ LB)

COLONIAL
CANNED HAM
3 lb can $3.69

THEY'RE BACK!!!
JUST HEAT & SERVE
IRISH POT PIES
89¢ pkg

COLONIAL
BOLOGNA 79¢ lb
ALL BEEF GARLIC REGULAR

Produce
THAT'S TOPS!

POTATOES
20 lbs 68¢

MAC **APPLES**
3 lbs 29¢

LAND O'LAKES
BUTTER
59¢ lb
With $10 Purchase

Hills Bros
COFFEE
59¢ lb
With $5 Purchase

BLUEBIRD FROZEN
ORANGE JUICE
3 12 oz cans $1.00
SAVE 26¢

SUN VALLEY
OLEO ¼'s 6 lbs $1.00
SAVE 20¢

RED ROSE
TEA BAGS 100 count **79¢**
SAVE 36¢

DOLE
PINEAPPLE - GRAPEFRUIT JUICE
4 46 oz cans $1.00
SAVE 18¢

VERY FINE
CINAMON
APPLESAUCE 3 35 oz jars 89¢
SAVE 28¢

KRAFT
GRAPE JELLY 3 jars 89¢
SAVE 28¢

TEDDIE
PEANUT BUTTER 14 oz jar **89¢**
SAVE 20¢

MARSHMALLOW FLUFF 16 oz economy jar **37¢**
SAVE 10¢

PILLSBURY
BROWNIE MIX 3 22 oz pkgs $1.00
SAVE 51¢

COUPON
PILLSBURY
FLOUR
Offer expires 12/6/69

WITH COUPON
5 lb bag 39¢
SAVE 11¢
COUPON
Coupon Good Only at Lucci's Supermarket, Inc.

COUPON
LADY SCOTT **FACIAL TISSUE**

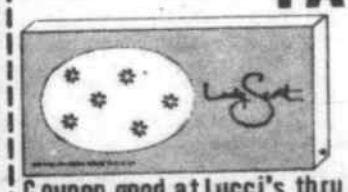

2 pkgs 31¢
SAVE 31¢
Coupon good at Lucci's thru 12/6/69
COUPON

COUPON
LADY SCOTT **TOILET TISSUE**

2 2 roll pkgs 39¢
SAVE 27¢
Coupon good at Lucci's thru 12/6/69
COUPON

Give Your Home A PRE - PARTY CLEANUP!

20% OFF ON DRAPERY CLEANING NOW THRU CHRISTMAS

PINERIDGE CLEANERS

658-9320

382 MIDDLESEX AVE.
NORTH WILMINGTON
Open 7:30 - 6:30 Mon.-Sat.

Own a new Texaco Oil Burner

for $1.83 (per month)
Not a rental — no money down
60 months to pay
— save up to 40% in oil costs!

TEXACO

White Fuel CORPORATION
900 East First St., Boston, Mass. 02127 • Tel. 268-4500

SHOPPING in BOSTON ?

Here's a suggestion to make your trip more enjoyable.

TAKE THE TRAIN

Go and come when you please because Boston & Maine has hourly service to and from most stations North and West of Boston.

When you go by train, you avoid traffic jams and parking problems - and - you'll save time and money as well.

Whenever you go to Boston, ride the

BOSTON & MAINE

Selectmen's Meeting

School and building custodians appeared, almost en-masse, at the Selectmen's meeting Monday night, and a small uproar was the result. Richard Lee, union spokesman, said that the Board of Selectmen was making slanderous remarks about the custodians.

The discussion started at the time when the chairman invites remarks from the audience, as the meeting draws to a close, but the discussion quickly got out of hand, and chairman Banda had it stopped. But George Boylen, entrigued by some of the remarks that had been made, opened it up again, and the discussion continued for approximately twenty minutes, sometimes rather hot and heavy.

During the discussion Mr Lee threw out figures of $28, and $60, which were used in themeeting of a week ago, as charges for the use of public buildings, and said that the figures were ridiculous. His associate, Hrold Wyberg, added to his statement by reading from an out of town paper, which, Mr Lee said, was copied from the Town Crier. It was difficult to tell if Mr Lee was joking at that moment.

Selectman Miceli slowed things down, with a statement that there had been a misunderstanding, and added that he had proposed that the 'town should pick up the tab for services, and pay the janitors'

Lee said that Mr Boylen had made them look 'like a bunch of thieves' with his $60 statement. Boylen returned that he would not be intimidated, and that the Board of Selectmen had no control of the press.

Boylen, who seemed to be enjoying the argument, went on to say that there had been many complaints, and cited a few. He went on to explain that the Selectmen have to follow up the complaints, and he had simply questioned the Town Manager. Banda was trying to tell Mr Lee that their discussion should be with the Town Manager, but Lee was so worked up that he could not stop the discussion.

Eventually it was decided, after an apology from Lee to Boylen, that the rates of pay for custodians should be published in the paper, after they had been worked out with the TM. MacDonald said that if the statements in the paper were incorrect the TM should investigate, because it was those figures which had been given to the Selectmen.

Lee stressed that they were only trying to carry out the terms of their Collective Bargaining Agreement with the town, and thought that they were doing a good job. They never put on additional men without an OK from the Town Manager.

TM Morris Sterling said that the custodians had done a good job of living up to their contract. There was no problem with the Public Buildings department, but perhaps there was a mis-conception on the rates of pay, and an impression that there was too much service rendered.

Auto Sales License

Ralph Wallace of Winchester, the new owner of what was formerly the Gildart garage on Main Street, appeared to ask for a Class I auto sales license. The license would be for a franchise for the American Motor cars, formerly called Ramblers. He had, he said, control of the property across the street from Gildart's, too. The application was referred for a routine investigation to the Chief of Police.

Town Taxi

Bill McKinnon, owner of the Town Taxi, appeared before the board to discuss, among other things the radio antennae above his home. A report from the Building Inspector said that one was fifty feet high, and a second thirty feet high. McKinnon was told that the town by-laws do not allow such heights, and that he could not use the radio from his home for business purposes, because of zoning restrictions.

One of the antannae was being used for an amateur radio set, McKinnon said, and the other for a CB set. It was inferred by the Selectmen, but not made clear to the audience, that the CB set was being used for traffic control of his taxi business.

McKinnon was informed that he could not operate his taxis from his home, after 12 midnight. He had told the board that when he went home at midnight he sometimes got calls from the police, of an emergency nature. McKinnon told the Selectmen that he could not give a twenty-four hour service, under those circumstances.

During the discussion a statement was made that his radio 'towers' were causing inteference in neary TV sets. A by-stander said that the inteference was not the fault of the radio, but of the TV set itself, but the question was not pursued.

Jury Pool

Nikolas Okseniak of Burlington Ave. had his name drawn to serve in the Grand Jury in Cambridge, starting on Jan. 5. Drawn to serve in the Jury Pool in that same city on the same dates were Michael Buczinski of Marcia Road and Dorothy Burke of Westdale Ave. William Dayton was drawn to serve in the Jury Pool in Lowell.

An application to operate in Wilmington was received from a Cable TV company. It was sent to the Town Counsel.

A letter from Mrs Mary Bousfield of Aldrich Road referred to drainage problems from the road to her land. It was referred to the Town Engineer.

John Kenney, officer-in-charge at the Wilmington post office sent a letter about the parking problems there. He wants no parking on Church Street, with appropriate signs. Chief of Police Paul Lynch, present at the meeting, said he knew the signs wouldn't be legal, and suggested that the Selectmen look over the situation, with the Town Engineer, to find out what could be done to alleviate the parking situation.

The Selectmen criticsed the location of the 'street' mail box, in front of the postoffice. It was suggested that it could be located in front of thepolice station, especially during Christmas time, so people could drive up to it without disrupting traffic.

Members of the Skating Rink committee appeared to report on their progress to date. David Trickett, chairman, told the Selectmen that there were a few sites that could be used, and that there was some money available from the Commonwealth. The committee had been working with State Senator MacKenzie and Rep Fred Cain.

New Business

There was a brief and somewhat confusing conversation on the part of Mrs Drew and the chairman about an invitation to a dinner, - it seemed to be for a union meeting.

Mr Miceli mention sidewalks on Shawsheen Avenue. The TM said that surveys had been made on Nichols Street, to the Tewksbury line, as he had been instructed by the Selectmen.

Miceli mentioned stories about chlorine gas escaping from a Wilmington firm, on Eames Street, last week, and suggested that the Selectmen should take a tour of some of the plants in that area. Boylen said he had been opposed to them moving into town, but he was the only one. MacDonald agreed with him, and Boylen said 'thetown must have been insane' to allow some of the plants to move in. Morris said the state Board of Health had been inspecting the plants, called in by the local board.

The plant involved, and the state Board of Health are to be invited to a meeting - an open meeting - probably next week.

Gravel

Boylen enquired about the story that had been published in the Town

NEXT PAGE

THERE IS A... HEATING SYSTEM That Is... MODERN GAS

Change Over NOW
Call 458-1231

LEO WOODSIDE and PAUL MAC MULLIN
Our Courteous Delivery Drivers

Headquarters For Every Family Health Need

NEW HOURS
Mon - Fri 9 to 9
Sat & Sun 9 to 6

WILMINGTON CENTER PHARMACY
'THE REXALL STORE'
A. M. Woodside, Ph.G., Reg. Phar.
432 Main St. - Phone 658-4478
Emergency Phones: 657 - 7575 & 658 - 4468
FREE Pick-up & Delivery Prescription Service

SELECTMEN
(Fr. Page 4)

Crier about $250,000 in gravel belonging to the town that is missing. The Chief of Police was asked to investigate, but he said he couldn't do anything 'until the window was broken', but that he and the Town Engineer could work together on the problem.

Miceli proposed that the board declare a moratorium on new gas licenses, after the revocation of those now outstanding, and Boylen question the board doing this, as far as future boards are concerned Miceli said that if the Selectmen could take a position such as this on taxi licenses, they could on gas station licenses. The Town Counsel will be asked for a ruling.

A piece of tax title property, very small, in the middle of land owned by Steve Langone of Nassau was voted to be sold to Mr Langone for $270, after a letter from Atty Simon Cutter, assuring the board of the facts in the case.

Police Cruisers

While the selectmen were discussing the police cruiser problem a message arrived that Car 31, the last one, had broken down on Burlington Ave. Town Manger Morris had already recommended that the town ask the Director of Accounts, Arthur MacKinnon, in the state house for the right to spend emergency funds for new cruisers, and he recommended it again, - extreme emergency.

There was no question of the emergency, and the vote was unanimous, but Boylen then went on to say that he believed that other dealers beside the local ones could bid, for the new cruisers, next year.

Chief Lynch said that anyone could bid, but that the money appropriated was always so small that other dealers were not interested. He went on to speak of the former chairman of the Finance Committee, who, Lynch said, had his entire committee hypnotized.

The Jensen property on Andover Street was the last subject to be discussed. Miceli said that the town could have bought it last year for $10,000. Now the price is more - it has been cut up into houselots. The property is upstream on a small creek from the town's well field at Brown's Crossing. The board voted to refer the decision to the Board of Water Commissioners.

SCHOOL CAFETERIA MENUES
Week of Dec. 8
Type A Lunch 25¢ Dessert 5¢

HIGH SCHOOL, NORTH & WEST INTERMEDIATE

Monday: Meat Loaf with Creole Sauce, Mashed Potato, Green Beans, Bread & Butter and Milk. Dessert: Gingerbread with Topping

Tuesday: Cheeseburger on Pepperburger on Buttered Roll, Fluffy Rice, Peas & Carrots and Milk. Dessert: Fuit & Cookies.

Wednesday: Ham, Cheese & Tomato on Egg Roll, Potato Chips, Whole Kernel Corn and Milk. Dessert: Pudding with Topping.

Thursday: Turkey & Gravy, Mashed Potato, Peas, Cranberry Sauce, Bread & Butter and Milk, Dessert: Ice Cream.

Friday: Juice, Haddock Square, Tartar Sauce, Parsley Potatoes, Shoestring Beets, Bread & Butter, Milk. Dessert: Lemon Square.

GLEN ROAD, WILDWOOD, WOBURN & BOUTWELL STREETS

Monday: Meat Loaf with Creole Sauce, Mashed Potato and Whole Kernel Corn, Bread & Butter and Milk. Dessert: Fruit Cup.

Tuesday: Marcaroni Shells with Meat Sauce, Green Beans, Cheese Pieces, Roll & Butter, Milk. Dessert: Jiffy Cookies.

Wednesday: Juice, Grilled Frankfurter on Buttered Roll and Crackers & Peanut Butter, Carrot Sticks and Milk. Dessert: Scooter Pie.

Thursday: Regular Sub (Cold Cuts, Cheese & Tomato), Poatato Chips and Peas, Milk. Dessert: Pudding with Topping.

Friday: Tomato-alphabet Soup, Grilled Cheese Sandwich, Raw Vegetables and Milk. Dessert: Ice Cream.

ROGERS SCHOOL

Monday: Dagwood Jr. (Meat Cheese and Tomato), Potato Chips, Cucuber Pieces and Milk. Dessert: Ice Cream.

Tuesday: Peaches, Cheeseburger on Buttered Roll, Potato Sticks, Carrot Sticks and Milk. Dessert: Cookies.

Wednesday: No Lunch Served.

Thursday: Juice, Grilled Frankfurter on Buttered Roll, Peanut Butter Sandwich, Celery Sticks, Milk. Dessert: Scooter Pie.

Friday: Tuna Salad Roll with Lettuce, Crackers and Carrot Sticks and Milk. Dessert: Ice Cream.

WHITEFIELD SCHOOL

Monday: Juice, Cheeseburger on Buttered Roll, Peanut Butter Sandwich, Cucumber Pieces and Milk. Desseert: Ice Cream.

Tuesday: American Style Pizza, Potato Chips, Cheese Pieces, Celery Sticks and Milk. Dessert: Cookies.

Wednesday: Juice, Grilled Frank furter on Buttered Roll, Crackers & Peanut Butter, Carrot Sticks, Milk. Dessert: Scooter Pie.

Thursday: Regular Sub (Meat, Cheese & Tomato), Potato Chips, Celery Sticks, and Milk. Dessert: Pudding with Topping.

Friday: Tomato-Alphabet Soup, Grilled Cheese Sandwich, Apple, Milk. Dessert: Ice Cream.

SWAIN, CENTER, BUZZELL, WALKER SCHOOLS

Monday: Meat Loaf with Creole Sauce, Mashed Potato, Green Beans, Bread & Butter and Milk. Dessert: Cookies.

Tuesday: Juice, Cheeseburger on Buttered Roll, Fluffy Rice, Peas & Carrots and Milk. Dessert: Cup Cake.

Wednesday: No Lunch Served.

Thursday: Turkey & Gravy, Mashed Potato, Peas and Cranberry Sauce, Bread & Butter, Milk. Dessert: Ice Cream.

Friday: Fruit Cup, Tuna Salad, Poato Chips, Whole Kernel Corn, and Milk. Dessert: Scooter Pie.

CONGREGATIONAL CHURCH
United Church of Christ

Sunday Dec. 7th. 9:30 and 11 am Worship Services. Second Sunday in Advent. Church School 9:30 Kinderkirk, Gr. 3 thru 12; 11 am Kinderkirk thru Grade 2. United Church Youth, 5pm Junior Fellowship, 7 pm Senior Fellowship.

Friday 7 pm Boy Scout Tr 56. 7:30 pm Explorer Post 56.

Monday 9 pm Center Associates

Tuesday 3:45 pm Junior Choir. 6:15 pm Girl Scout Tr 389. 8 pm Missions and Social Action Committees; Wilmington Council of Churches.

Wednesday 3 pm Cub Scout Den 6:30 pm Cadette Girl Scout Tr 354 7 pm Senior Choir. 8 pm Church Council Meeting.

WILMINGTON UNITED METHODIST CHURCH

Thursday Dec 4. 3:30 pm Girl Scout Tr 343. 6:30 pm Wesley Choir. 7:30 pm Webelos; Chancel Choir

Friday 6:30 pm Fairless Fair Supp. 7:30 pm Boy Scout Tr 59

Saturday 9:30 am Angelus Choir

Sunday 9:30 & 11. Morning Worship. Church School. Nursery thru Grade 6. 5 pm Church Membership for Youth; Youth Evening Fellowship. 6:30 pm Christian Ethics Course.

Monday 7:30 pm Commission on Education. 8 pm Rebecca Circle

Tuesday 7:15 pm Commission on Stewardship & Finance. 8:30 pm Alcoholics Anonymous.

Wednesday 10 am Women's Study Group. 3:15 pm Cub Scouts. 7 pm Girl Scout Tr 406. 8 pm Sarah Circle.

Automobile
THINK ^ INSURANCE
CALL
THE BENDER AGENCY
658-3640
658-5344
944-7479
YOUR Independent Insurance AGENT SERVES YOU FIRST
380 Main St - Wilmington

INSTRUCTION
GUITAR • BASS GUITAR
BANJO
ACCESSORIES
Open: Wed-Thurs-Fri-Sat. 1-8 P.M.
HALF NOTE MUSIC SHOP
281 Main St. — Wilmington
Phone 658-6212

A Jackson Home

is a Quality Home!
658 9071
CUSTOM HOMES - GARRISONS
EMBANKMENTS - RANCHES - CAPES
BREEZEWAYS - GARAGES, ETC.
JACKSON BROS. INC.

BACK HOE
Back hoe work of all types
SNOW PLOWING & SNOW REMOVAL
LOAM, SAND & GRAVEL
BULDOZING
Free Estimates
658 - 2619

the Pewter Pot
MUFFIN HOUSE OF WILMINGTON
Now Serving
BONELESS SIRLOIN STEAK DINNER
Served 2 pm to closing daily and all day Sunday.
$2.95
Inc. Pot of Boston Baked Beans, Salad and Hot Roll
285 Main Street
RT. 38
WILMINGTON
Our Latchstring Is Out
7 A.M. 'till After Midnight

Well, look at this! George is going to The Drapery Loft and buying me a gift certificate!
mastercharge THE INTERBANK CARD
The Drapery Loft
Custom Made Drapes, Cornices & Bedspreads
Complete Line of Decorator Fabrics
658-9421
North Wilmington Center

EVERYBODY LOVES

Frosty the happy SNOWMAN
Make the children happy with this lovable snowman. Made of heavy vinyl, complete with scarf. FROSTY inflates to stand over two feet tall.
Jovial FROSTY squeaks with joy when squeezed, comes individually packaged, ideal for giving.
89¢
WITH ANY INCOMING DRY CLEANING ORDER
658-9320
Open 7:30 - 6:30 Mon.-Sat.
PINERIDGE CLEANERS
382 MIDDLESEX AVE.
NORTH WILMINGTON

DAY & NIGHT SERVICE
TOWN TAXI
657 - 7595

Boston Fish Fry

Every Wednesday Nite

All you can eat

Fillet of Sole
French Fries
Cole Slaw
Rolls-Butter
Lemon. Wedge
$1.29

Rocco's – RESTAURANT

Rte 38 - Main St., Wilmington

COMPLETE TAKE-OUT SERVICE

Learn to **DRIVE** the easy proven way

FREE! Valuable 36-page "Safe Driving Manual" details how to get your permits, exams, etc. Call or write for your copy ... no obligation.

Nervous? Unsure? You need NEIDE! We've been approved by NEIDE (New England Institute for Driver Education). That means we're professionals at helping you become a safe, sure driver. It means we meet their standards of competence and integrity too! Stop by or call us today ... be driving safely in a few days!

READING AUTO SCHOOL

944-1818

Member New England Institute for DRIVER EDUCATION

Floors & Walls

CEPAMIC TILE
HARDWOOD FLOORS
SANDED & REFINISHED
LINOLEUM
&
ALL RESILIENT TILE
FREE ESTIMATES
PAUL MERENDA
Call 658 - 2357

Free Removal of ANY **JUNK CARS**

Richard Cushing

658 - 9533

DRAFTING & DESIGN
Time Available
Richard J. Medeiros
658 - 6817

Contractor and Builder

WILLIAM F. BUTT

658-3716
658-2221
Wilmington Mass.

Anton's

DAY & NIGHT

TAXI

24 Hour Service
7 Days

658 - 2543

For Delivery of the
Boston Globe
A.M. P.M. Sun.
Record American
A.M. and Sun.
Call 658-8211

CARPENTER - BUILDER

FREE ESTIMATES

Additions, Porches, Playrooms, Kitchens, Roofing, Steps, etc

Call Joe 658-9822

WE CAN HANDLE ALL OF YOUR ELECTRICAL NEEDS

WRIGHT
ELECTRIC COMPANY
WILMINGTON
657 - 7195

JOE'S
WILMINGTON CENTER BARBER SHOP
Open Daily
8AM to 5:30PM
Closed Wednesdays

IF YOU DRINK WHEN YOU DON'T WANT TO
THAT'S OUR BUSINESS
ALCOHOLICS ANONYMOUS
Post Office Box 291
Wilmington

JAMES H. WHITE, Jr
658 - 3141
CARPENTER
Remodeling & New Work
Interior Finish

CHARLIE'S AUTO BODY

611 MAIN ST.
WILMINGTON

Frame Straightening
Major Collision Work
Windshields
Fibreglass Bodies
Wrecker Service

658 - 5360

LOAM

CALL
475-7544
664-5660
DELOURY CONSTRUCTION

Nosey Nancy

Send your announcements to Nancy, Box 208, Wilmington or call 657-7141, and after five, 658-4865. If I'm not there, then I'll call you!

Oh, you Mommas and Poppas, this Chick had occasion to ride from Burlington to Wilmington on Rt 62 on Wednesday this week at around 1 pm, and the kids between 6 and 10 that were wandering on and off the curbstones were something else. Now, please warn those kids about the cars. People from other communities do not know they are out at noon on Wednesdays, and are not watching for them, and Burlington Ave from Boutwell St to the Ctr is something else anyway, without those small fry hopping on and off the curbs, and riding their bikes like there was no tomorrow! So please warn them, and you teachers, please to do the same ...or there never be a tomorrow!

What do ya know, that Dave Walsh may get them hard, but he recovers fast...Saw him in the Wil Ctr Ph this week, and didn't know that it was him...His Gran called this Gal today and told her he was out, and then Dave dropped in to see me, but did not connect. Anyway, he's doing great....and that's the way, Dave Please come back...am in usually until 10:30 and then after 3:00 every day but Tues and Wed when I am at the good old TC...Welcome back Boy!

Cards this week gals to Joe Cunningham who is in the N E Memorial in Stoneham with some mysterious ailment...anyway cards to him... and this Chick wants you to share this: 'Dear Nancy, I never realized the extent of your faithful readers until I received the deluge of cards while I was confined to the hospital.

'Many thanks for brightening some frightening and dreary days Please thank my friends through your column as I am unable to write personally to so many.

'I hope to return to full health in a month or so, and extend my sincere thanks to all who sent such lovely cards and notes.' Sincerely, Gertrude Ingram. (And we can hardly believe the extent of it to Gert...They are a grand group, aren't they? We only hope that you will pass the kindness on That's all we are aiming for...our own rays of sunshine to the right people at the right times. Thanks for your note!)

Our Water Boy Eddie Sargent has retired from the Department and will be sorely missed. Congratulations Eddie, may you have a long and enjoyable retirement!

Hey, you know who won that Colr TV from the Crusaders do? Dave Walsh's pappy. Now how about that...just in time for Dave's recuperation period too! Wowee!

Hear that a group of the fine fellas of Wilmington descended on a Vermont town this week to visit a Grandma with their skidoos and they really took the town by storm three Mass cars and five skidoos ....They'll be talking about that until more arrive in a few weeks!

Don't forget that Whist at CDA St Thomas of Villanova at 8:15 on December 8th and the Snowflake Ball on December 13th with a social hour at 6:30 pm. Reservations only. Call Cynthia Eagar at 658-8138 for the eight-couse roast beef dinner, and Delia Innes is in charge of the Whist at 657-7329

Rose Surrette formerly of Wilmington and now of Weymouth sent Nellie a donation this week for the yarn and another young lady just dropped in to see whether we could use a knitting machine...Afghans are going like mad...We need that yarn, fellas...and we have found out there are 175 WWI and WWII Vets at Tewksbury State, which Nellie is now clearing for the new project....Social Services will o.k. this we are sure, so get ready cause we'll be asking you to do lots of things for this deal! Are yuh ready...Well, we'll let you get Christmas taken care of at home first, but then we'll be really after you!

And speaking of Christmas...you can't beat that Nellie. She herself made for this Chick 150 felt Christmas trees and trimed them with small sequins and beads, which are sewn on by hand for enclosures in the boys cards that are going overseas! Isn't that something...Don't know what this chick would do without her! Now, the Clan is working on those cards and they will be on their way by the end of the week...Speaking of cards Are yours on the way? Ahhhh... Let's go now, only four weeks, and those kids really appreciate them...in fact, the fellas coming back had them in their packs on July 4th! How about that for sentimentality?

The first one arrived this week from Lennie Bryant, VAQ 33 Det Quonset, FPO DNew York 09501 It's gorgeous, thanks Len...and you folk can see them on the Board of the Depot as they arrive

A couple of late addresses: Pvt Stephen DeGraffenreid, Co A 4th Btn, USAES Bde CI 49 Ft Belvoir Virginia 22060; Dave Smallidge 3/26 Marines Co K Wpns Plt 60mm FPO San Francisco, Cal 96602; and John W Babine, Det D9th MPGCID APO New York 01954...John is in Germany now! And we had a call that David Bull was out and living in Chelmsford...So, let's go there Group...let those kids out there know how much you love them... just like you do the sick ones... Great...That's the Christmas!

The Post 63 Explorers will be out selling ribbon candy door to door from Dec 6th to the 13th at $1 a box, so plan to get your candy from them now...Right?

Man that new fashioned or old fashioned Task Force Method at the Methodist Church that the preacher indoctrinated with Advent is really going to be something...and should it get results...some of us got drafted last Sunday to do our 'Thing' and how can you turn him down...So this should be great fun We had to do a 'Special' for the Methodists...are you ready?

Hear that the Altar Boys at St Thomas will be selling Christmas cards and paper after church next Sunday...They've got a small bill for cassocks to meet, so help them with this...AND

The Youth Center is open on Friday and Saturday from 8 to 11; and from Sunday from 8 to 10...and the clergy would like you to know that telephone calls to the Youth Center are not taken at Recotry.

See yuh next week....We're out of SPACE!

WILMINGTON
COMMUNITY FUND

The Wilmington Community Fund is still accepting contributions.

Advice to the woman whose husband doesn't smoke cigarettes.

The advice is as easy to take as money.

You see, if your husband hasn't smoked a cigarette in at least a year, he could be eligible for lower rates on new life insurance.

Or disability income insurance.

Why the rate reduction? The company I represent (State Mutual of America) believes that people who don't smoke cigarettes make better risks than people who do.

And better risks deserve better rates. Right?

If you have any questions about our non-cigarette smoker plans, I have the answers.

NED WELCH
AGENT
30 FEDERAL STREET
BOSTON, MASSACHUSETTS 02110
TEL.: BOSTON 423-5545
WILMINGTON 658-8713

MEMBER OF The America Group

STATE MUTUAL OF AMERICA
a member of The America Group
WORCESTER, MASSACHUSETTS 01605

Dennis Campbell

Killed in Road - Ice Accident

Dennis L. Campbell, 19, of 20 Clark Street was killed, on Nov. 26th, in an auto accident that took place on the Mass Pike, in Brimfield. The accident was one of several that occured as the result of a sudden glazing of the highway by ice.

The young man was one of four Wilmington youths who were taking a trip to Canada. Michael Russo of Wilmington is reported to have been the driver.

The car in which the four youths were riding skidded when it struck an icy spot, as it was going down a hill, and struck the guard rail, beside the road. Russo was reported as having gained control

Rings
ladies'
gents'
Bouvier Watch Repair Jewelers
354 Middlesex Ave.
Cor Shady Lane Dr.
N. Wilmington
Open 5 - 10 PM
All Day Sat.
658-3459

STOP & GO
Sandwich Shoppe
No. Wilmington Center
Take Out Dinners - Fried Fish
11-7 Mon-Sat
658 - 9432

JOHN F. GLEASON
INSURANCE AGENCY
Complete Insurance Service
Fire Life Casualty Surety
1764 Main St. Tewksbury
ULysses 1-2241

RALPH'S BARBER SHOP
WILMINGTON'S FINEST

Hours: MON — SAT
8:30 — 5:30
CLOSED WED
658 - 6611
384 MIDDLESEX AVE.
NO. WILMINGTON, MASS

of the car, when a trailer truck came down the hill, and unable to stop, hit the back of the car in which the Wilmington youths were riding.

The doors to the car flew open, and Dennis and another youth were thrown out of the car. Dennis stood up, only to be hit by the trailer of the truck, when it suddenly jack-knifed. Then another car struck the truck, making it a triple-car accident. The boys were hospitalized, briefly, and then released, with Russo having a 'hairline fracture' of his leg.

He was the son of Leland and Dorothy Campbell of Clark Street, and was born in Elmonte, Calif. He had formerly worked as a welder and grinder for the Vanguard Sheet Metal Co. of Ballardvale Street, which firm has since relocated.

His father is the Fire Chief at Avco, 201 Lowell Street.

Beside his parents he is survived by two sisters, Linda, and Mrs Dorothy Connerton of Lowell and a brother, Donald.

The funeral was held from the Nichols Funeral Home, 187 Middlesex Avenue on November 29th with the Rev. H. Allen Tadgell of the Wilmington Congregational Church officiating. Burial was in the family lot in Wildwood Cemetery, with the Rev. Mr. Tadgell conducting the committal service. Pallbearers for Dennis were Michael Stratos, James Russo, Michael Russo, Robert White, Paul White, Curt Zaverson, Ted Pearson, Richard Poloian and Chris Cantrell.

Hospital Building Fund Contributions

Relatives, friends and loved ones honored by contributions to the Wilmington Hospital Building Fund include:

Mary Carey, (Lawrence) sister of Mrs Elizabeth Monahan from Mr and Mrs A M Woodside

Mary Carey (Lawrence) aunt of Mrs Helen Hyland from Mr and Mrs A M Woodside

Jeremiah F Lehane (Lawrence) from Leo M Woodside

Delia E Hubbard (Dighton) from Mr and Mrs Walter A Lawler

Mary Ellen Griffin (Charlestown) mother of Mrs Louise Kenneally from the Ross Family

Frank A (Benny) Buote from Mr and Mrs Richard E Keane

Frank A (Benny) Buote from Grace and George Keane

James P Donahue, Sr from Mr and Mrs Robert Dick

James P Donahue Sr from Mrs John Rogers (Medford)

Ernest DiGirolamo from Mr and Mrs N Ficarra and Mrs Flora Martini

Ernest DiGirolamo from Fred and Jean Arsenault and Family

Ernest DiGirolamo from Mrs Florence Perry (Medford)

Dennis L Campbell from Mr and Mrs Paul Brennan, Mr and Mrs Fred Cain, Mr and Mrs Geo Phillips, Mr and Mrs Armand Lessard, Mr and Mrs Sidney Jones, Mr and Mrs George Guzelf, Mr and Mrs Raymond Samson, Mr and Mrs Adrian Durkee, Mr and Mrs John Gardner, Mr and Mrs Frank Martell Jr, Mr and Mrs Anthony Tedesco, Mr Francis and Gail Bannister

Private Michael Camerlengo (Arlington) from Mr and Mrs Fred Arsenault

Dennis L Campbell from Mr and Mrs Kenneth W Robbins

Dennis L Campbell from Mr and Mrs Paul Eric Zaverson

Dennis L Campbell from Richard E and Donald A Robbins

Theresa Vinciarelli (Revere) Ambrosia, Mr and Mrs Angelo, Mr and Mrs Erminio Covelle and Mr and Mrs Anthony D'Ambrosia Mrs Carmela Lento, Mr and Mrs Dominic Ferrara, Mr and Mrs Raymond DiPietro, Mr and Mrs Frank Solano

The Hospital Building Fund Committee gratefully acknowledges the contribution of the Wilmington High School Science Club 1969, Grades 9 - 12.

WILMINGTON HOSPITAL BUILDING FUND

Memorial Contributions, in lieu of flowers, may be sent to Middlesex Bank, c/o Joseph Maffeo, Wilmington, or the Wilmington Centre Pharmacy c/o Mrs Lillian Woodside, Main Street, Wilmington.

All contributions will be acknowledged.

Is your car only half insured?

NOW IS THE TIME . . . . .

To Insure your Automobile with

LIBERTY MUTUAL For January 1, 1970 !.

1. No Down Payment — Take up to eight months to pay, after January 1.
2. Fast, Free Plate Service
3. Liberty Mutual has returned $54,400,000 in dividend Savings to policy holders during the past 52 years.

Call

JAMES R. MICELI

During the day 861 - 8750 Lexington

Evening 658 - 9797 Wilmington

OPEN HOUSE

Sunday, Dec. 7, 1 PM to 5 PM

FEATURING

CHRISTMAS DECORATIONS & GIFTS

REFRESHMENTS WILL BE SERVED

WESTON GREENHOUSES

9 AUBURN STREET, READING, MASS.

REAL ESTATE & INSURANCE

FOR THE BEST IN REAL ESTATE

CALL

the Flowers

657 - 7028

658 - 2845

KIRBY VACUUM CLEANERS

All Makes Repaired

22 Hobson Ave. Wilmington

658-2775 Jim Hagan

Interior-Exterior

PAINTING

PAPER HANGING

FREE ESTIMATES

658-8118

BULLDOZING SHOVELDOZING

Loam Excavating

Sand Gravel

DELOURY

CONSTRUCTION

475-7544

664-5660

Leon Richards HAIR STYLIST

Featuring ESKA HIDDEN SUPPORT

NAMCO APPROVED

CLOSED MONDAYS

OL 8 4648

Gardner Professional Building

281 MAIN ST., WILMINGTON

Remodel Now

LUMBER INSULATION TILE

WINDOWS PAINTS DOORS

HARDWARE MASON'S MATERIALS TOOLS

WILMINGTON BUILDERS SUPPLY CO.

334 Main Street 658—4621

DEPENDABLE SERVICE FOR 40 YEARS

DUNN'S Bike Shop

Schwinn Authorized Sales & Service

HAHN-ECLIPSE Lawnmowers

Take Route 28 to Haven St. at Reading Square Gould St. off Haven St. off Rte. 28

HOURS 9 to 9 SAT. 9 to 6

READING 944-9221

16 GOULD ST., READING

ROCKPORT FISH MARKET

169 Haven St. Reading 944-0076

STORE HOURS:

FRESH FISH COUNTER 9 AM - 6 PM

RESTAURANT & TAKE-OUT SERVICE 9 AM- 7:30 PM

FITZGERALD FUEL

OF WILMINGTON, INC.

287 Main St., Wilmington

658 - 3383

NEXT TIME, SAY "MAKE MINE MILK"

WILMINGTON'S ONLY HOME TOWN DELIVERY

KNOLLWOOD FARM DAIRY

M. C. EATON

Daily Delivery to Your Door 658 - 2546

CARPENTER & GENERAL CONTRACTOR

J. Louis Theriault, Inc.

658 - 3598

FURNITURE

WANTED TO BUY: Marble Top Furniture, Round Oak Tables, China Closets, Desks, Picture Frames. Good used furniture and contents of homes. Call 658 - 2925

May we serve you?

Flowers

Candy

Fruit

Gifts

FTD

WESTON'S GREENHOUSES

9 Auburn St., Reading

944 - 0091

CAKES
WEDDING
BIRTHDAY
ANNIVERSARY
HOLIDAY
SPECIAL OCCASIONS

ORDER
HOLIDAY
PIES & ROLLS
NOW

ANDERSON'S BAKERY
&
COFFEE SHOP

Jim & Audrey Winston
N. Wilmington Ctr.
658 - 9375

FOR INSURANCE SEE
Prentiss & Parker, Inc.
ONE HAVEN STREET READING, MASS.
Opp. R.R. Depot 944-4400
OVER ONE HALF CENTURY OF SERVICE
CONTINUING THE BUSINESS
OF THE LATE GOULD BUCKLE

Serving Wilmington over 35 Yrs
COOMBS FURNITURE
Quality & Economy
464 MIDDLESEX AVENUE
NORTH WILMINGTON 658-4511

Louise Henderson is Bride

At a seven o'clock ceremony on August 15, 1969, at St Thomas Church, Louise Henderson, the daughter of Mr and Mrs Frank F Santo became the bride of Edward R Cain, the son of Mr and Mrs Fred A Cain of 12 Washington Avenue in Waltham. The bride was given in marriage by her grandfather, Forrest N Dame, and Reverend Edmund Parker officiated.

The bride was gowned in lace over taffeta with sheer sleeves and a mantila and carried a bouquet of stephonotis and white orchids

The Maid of Honor, Miss Joan Marcy, a friend of the bride, was gowned in matching pink lace over taffeta and carried a bouquet of pink daisies.

The Best Man was Curtis Cain a brother of the groom.

The couple was tendered a reception at the Maridor in Framing ham.

After a wedding trip to Bermuda, the couple is at home in Woburn, Mass.

KEVIN McKELVEY
PROMOTED BY
SHERATON CORP

Kevin B. McKelvey, son of Mr and Mrs Harold W McKelvey of Border Avenue has been appointed the Coordinator of Business Planning of the ITT Sheraton Corporation of America, it has been announced by James E Butler, vice president of planning for the international system of Sheraton hotels and motor inns.

Mr. McKelvey joined Sheraton a year ago as a planning analyst.

One of Wilmington High Schools outstanding scholars, he was the winner of the Rotary Oratorical contests, and was sent to Quebec as a Junior to represent the Wilmington Rotary club. His exceptional scholarship won recognition for him in the Social Studies department of the Wilmington High School, and he worked summers as an assistant to the then Town Manager, Gerald Bouchard.

A graduate of Merrimack College with a BS in Business Administration, he served in the US Army after graduation as an administration specialist in the Defense Intelligence Agency.

He is a member of the International City Management Association, and a lector of St. Thomas Parish. He and his wife Sandra live in Woburn.

EMERY - KUDER
ENGAGEMENT

Mr and Mrs James T Emery of Ten Carson Avenue have announced the engagement of their daughter, Beth, to Mr Everett Kuder, assistant minister of the United Methodist Church in Wilmington.

Beth is a freshman at the University of Massachusetts in Amherst and Everett is a graduate student at Gordon Conwell Theological Seminary in Beverly.

BATTLE OF
THE BANDS

Friday, December 12, is the Jaycees Battle of the Bands night at Wilmington High School.

Five local groups will show their melodic wares starting at 8 o'clock with the outstanding performers receiving cash prizes and the privilege of vieing for national recognition, a movie contract and a recording contract. The competition is always enthusiastic and the audience appreciative.

Tickets may be obtained at the door.

VETERANS DAY
COMMITTEE

The Memorial/Veterans Day Committee for the Town of Wilmington would like to express appreciation to all who participated in the Veterans' Day Parade and especially to the following:

Green Beret Unit from Fort Devens; Wilmington Police Dept Wilmington Fire Dept; Rev Robert Smith; Rep Fred F Cain; Town Manager Sterling Morris Town Moderator John Callan; the Board of Selectmen; Disabled American Veterans & Auxiliary; Veterans of Foreign Wars and Auxiliary; American Legion and Auxiliary; Wilmington Company of School Wildcat Band; Wilmington Crusaders and Swordsmen.

CARPENTRY
BASEMENTS PANELED
FINISH & CABINET WORK
658 - 3705

'EXPERT'
PLASTERING
JOHN ARVANITIS
Repair & New Work
Free Estimates 658 - 4396

CHRISTMAS CLUBS ARE
LIKE MAGIC CARPETS!

Almost every family can use some money-magic at this time of year .. and that's just what a Christmas Club check offers you. It will turn small payments into a big check.. to carry you through the holidays with flying colors.

We have weekly payment plans from $1.00 to $10.00

JOIN OUR 1970 CHRISTMAS CLUB, NOW.

COMMERCIAL
BANK
AND TRUST COMPANY
A FULL SERVICE BANK

BURLINGTON
258 Cambridge St.
272-5700

WILMINGTON
Wilmington Plaza
658-9131

NORTH READING
Route 28
664-5581

Member of Federal Deposit Insurance Corporation

MARION T MURPHY
943 Main Street
REAL ESTATE
RESIDENTIAL-COMMERCIAL-INDUSTRIAL
OLiver 8-3581

Crusaders Sale Next Sunday

The Wilmington Youth Crusaders, championship Drum & Bugle Corps, will be calling on the people of Wilmington, next Sunday, selling items for householders, as a means of raising money for more equipement. The members will be in uniform. The equipment is needed for the additional members of the rapidly expanding corps.

Among the items to be sold will be Zip code books, combs, toothbrushes, key rings and wrapping paper and bows, all at $1, floral air freshners at $1.25, and candles, note paper, greeting cards etc at $2.

Because of the new membership the members, at the present time, are taking turns with the bugles and color guard equipment - one member takes home a bugle one week to practice, and another the next week.

Some of the new equipment has arrived, and it is hoped that when the fund raising has been completed there will be enough money to buy 40 new horns for the corps.

The corps members will report, in uniform, at the VFW Hall, at 1 pm to go on the sale. The corps is still looking for some volunteer drivers.

A fund raising meeting is to be held at the home of the chairman, Mrs Pat Mulkern, 8 Rollins Road, at 8 pm Monday.

Booster Association

The Crusaders & Swordsmen Parent-Booster Association officers are: President, Roy Wallace, Vice President, Richard Thibeau; Secretary, Ruth Wallace; Treasurer, Robert Welch, Business Manager, James Shine; Chairman of Equipment Committee, Robert Mulkern; and Publicity Chairman Jane Noelcke.

CUB SCOUTS
PACK 58

The November meeting of Pack 58 was held on Nov 22 and opened with a flag ceremony by Den 4. Invocation was given by Father Joseph Leahy.

Den 5 put on a skit entitled 'Heroes of You Star on TV' and was followed by the awards ceremony.

Awards presented: Bear Badge to Steven Niven and Robert Mac Kinnon; Wolf Badge to Robert Lambert; Gold Arrows to Steven Niven (Bear) and James Johnson (Wolf); Silver Arrow to Robet South erland (Wolf); Webelos to Robert MacKinnon and Bill Wentworth. Awards Webelos were given to Den I as follows: David Anonuk Forester; Andrew Washington Artist; Fred Stone, Citizen.

Webelo Awards Den II were Glen Johnson, Athlete; Ronald Lambert, Athlete; Dan Desharnais Edward Marden, James Flaherty and Joh Keough Athletes; Edmund Spence, Athlete and Geology; Mark Leathers, Athlete and Outdoorsman; Brian Mohr Citizen.

One year service stars were given to Steven Cadiero, Ronald Colson, Ronald Robitaille, Edward Graves, and Catherine Graves.

Two year service stars were given to Robert MacKinnon, Andrew Washington, and Edward English.

Den 3 and 5 tied for attendance with 90% parent participation.

Committee meeting will be held on Dec 11 and Pack meeting will be on Dec 20.

HARRY LANDERS
TO STUDY MUSIC

Harry J. Landers, 17, of 88 Clark Street, a senior in Wilmington High School, has enrolled in the Berklee School of Music in Boston, as an electric bass student in its Division of Private Study.

YOUR Pharmacist SPEAKS

By Louie

Have a pain?

Most doctors will prescribe an analgesic -- a pain relieving drug. The most common analgesics are aspirin and phenacetin, which are also the common ingredients in most pain relievers.

Much stronger are such substances as codeine (derived from opium), the derivatives of barbituric acid (called barbiturates) and various other drugs which work on the nervous system and can be obtained only with a doctor's prescrition.

Aspirin, scientifically named acetylsalicylic acid, is most common and is sold under a variety of trade names. It comes in capsules, tablets, liquid, children's forms, and with caffeine to counteract duliness and depression.

After seeking your doctors advice, come to SILVER LAKE PHARMACY, 52 Main St. Tel. 658-4617. Open 9-10 EVERY day. Cosmetics .. Greeting Cards for All Occasions ... Candies.

HELPFUL HINT: Don't throw away old lipstick containers. Those empty tubes can be used for holding needles and so forth.

FILM DEVELOPING
24-Hour Service Enlarging

We carry a complete line of Vitamins

SILVER LAKE PHARMACY

Louis Hailson, Reg. Pharm.

52 MAIN STREET

658 - 4617

WHERE YOU GET THE RED CARPET TREATMENT

COLONIAL PHOTOGRAPHICS
380 Main Street
Wilmington, Mass.
657 - 7845

- Weddings -

COLOR and BLACK & WHITE

Wide Selection of Wedding Invitations -
15% Off When Ordered with Wedding Album.

Robert Bousfield (photog.)

OPENING FRIDAY

WILMINGTON BRANCH of

GIVEN'S FLOWERS

319 MAIN STREET

Rte 38 Just North of Wilmington Square

HOURS: 9 - 5:30

Worldwide Service

FLOWERS FOR ALL OCCASIONS

WEDDING ANNIVERSARY SYMPATHY

ORDER EARLY FOR THE HOLIDAY

CORSAGES
CUT FLOWERS
FRUIT BASKETS
POINSETTAS & OTHER POTTED PLANTS
CENTERPIECES
WREATHS
DOOR SWAGS

658-3520

When you think of giving gifts, think of Given Flowers.

YEE'S
DRIVE - IN
RESTAURANT
The Finest in Cantonese Cuisine
LUNCHEON SPECIALS SERVED DAILY
Except Sundays & Holidays
Open Mon - Thurs 11:30 - 10
Fri & Sat until 11
Sundays & Holidays 12:30 - 10
232 LOWELL ST
RTE 129 - OPP AVCO
658-6500

Redmen Edge Wildcats 14 - 8

Joe Hanley and Tim Bolduc produced key defensive plays in the final two minutes and Tewksbury clinched a title tie in the Merrimack Valley Conference on Thanksgiving morning by repelling a late Wildcat bid, 14-8, before 5000 rabid fans at Tewksbury.

Quarterback Bill Gustus, who had completed all six of his passes in the previous Wildcat drive for their only touchdown, had completed two more without a miss and guided his team down to the eleven yard line, when middle linebacker Hanley cut in front of intended receiver Mike Esposito and made a diving theft to save the game.

Tewksbury's defense had reduced the Wildcats offense to a shadow of what it has been in other games this season, limiting them to minus seven yards rushing in the first half and just 16 offensive plays, while the Redmen offensive unit ran the ball for 33 plays and 100 yards rushing. Mark Manley picked up a total of 125 yards in 24 carries to pace the Redmen throughout the game.

The Wildcats could not muster any sort of an offense until time had turned against them, while Tewksbury used a solid ball control game and did not throw a pass all morning. Coach Bellissimo's team finished up the season with a 5-2-1 conference slate, 6-2-1 overall, and Tewksbury deadlocked Dracut for first place, both with 6-2 records in the league.

Dracut held Methuen scoreless for the third straight year as it rolled to a 28-0 victory for its fifth shutout of the season. Methuen failed to penetrate inside Dracut's 20. The Middies finished 7-2 while Methuen was 1-8 overall A 27 yard field goal in the fourth quarter lifted Chelmsford to a 9-7 upset victory over Billerica in their 40th holiday battle.

Chelmsford finished 4-4 overall while winning their ninth victory over Billerica in the past 10 years lifting the Chelmsford series to 22-13-5. In the other conference game, Andover blanked No Andover 33-0 in the 51st meeting between the two teams. Andover leads in the series, 39-8, and there have been four ties. The loss closed out a winless year at 0-9 for No Andover. Andover ends at 5-4.

THE CRUCIAL MOMENT: Of the game was when Tewksbury's Manley scooped up the ball, in the third quarter, after Esposito had been tackled by Hanley. Seven plays later the Tewksbury team cinched the score.

Esposito was tackled on the 50 yard line, after a 20 yard pass and run.

After receiving the opening kickoff the Wildcats were able to pick up one first down on a fourth down pass play from punter John McNevin to halfback Dick Gillis and had to give the ball up at the Tewksbury 49. Following a McNevin punt, of a mere 16 yards to the Redmen 33, the Tewksbury rolled 67 yards in 18 plays, aided by a roughing the kicker penalty for their first touchdown. Senior Joe Del Grasso scored the TD from 2 yards out early in the second period to cap the drive, Tim Bolduc converted and the Redmen were out front to stay, 7-0

The Wildcats almost tied it up right away when Gillis took the kickoff at his 29 and almost went all the way. But Del Grasso knocked him out of bounds at the nine to save the Redmen for the moment. Tewksbury defense held as the Wildcats lost 11 yards on three plays before losing the ball on downs as a fourth down pass play fell incomplete at the five. The Redmen proceeded to control the clock as they marched up the field, again aided by a roughing the kicker penalty to the Wildcats, moving the ball from their own fifteen to the Wildcat 24 in 16 plays only to lose the ball on a fourth and one situation as our defense held. Shortly thereafter the half ended.

Midway through the third period

Only 25 weeks til Christmas 1970

Join the Middlesex Bank Christmas Club now and make your deposit every other week for 50 weeks. And when you join the club, you receive as our gift, a free Christmas Card Record book — a convenient way to record names, addresses, and the cards you send and receive.

Deposit Every Other Week for 50 weeks	You will receive next November
$ 2.00	$ 50.00
4.00	100.00
6.00	150.00
10.00	250.00
20.00	500.00

Middlesex Bank
Wilmington — 390 Main Street
Member F.D.I.C.

When your driveway becomes a snowy monster... tame it with
Simplicity
Sno-Away' snow throwers from 4 to 7 horsepower. Clear up to a 42" path with Rotary snow throwers. Snow plows available for all Simplicity tractors. Clear up to a 46" path.
STEPHEN BERECZ CO.
624 MAIN ST. (ROUTE 38)
WILMINGTON, MASS. 01887
Phone (617) 658-6160

Tewksbury got a break when Esposito fumbled after catching a Gustus pass. The play had been good for twenty yards, but Mark Manley fell on the loose ball and the Redmen had possession on the 50. With Manley doing the bulk of the running, the Redmen scored in seven plays with Del Grasso going over from the four for his second TD of the game and with Bolduc's kick the Redmen led, 14-0

The Wildcats finally started moving early in the fourth quarter as they marched 95 yards in 12 plays for their sole touchdown Three running plays by Esposito moved the ball to the 23, and after Gillis failed to pick up a first down on his first attempt of the day, Gustus passed to Esposito on a fourth down play to gain the necessary yardage. Here, the Wildcats really put the offense together as Gustus completed four consecutive passes, two to senior end Dan Ballou and one each to Esposito and Gillis, and four successive first downs to put the Wildcats in excellent field position at the Redmen's 15 yard line. Two running plays put the ball on the four where Gustus hit Esposito in the end zone for the score. The touchdown pass tied Gustus with Ralph D'Agostino of Burlington for the league lead in that department with seven. On a fake kick, Gustus passed to Gillis and the Redmen lead was cut to 14-8.

Following the kickoff, the Redmen could not move, and were forced to punt giving the Wildcats possession at their own 33. Gustus, really firing the ball now, passed to Gillis for thirteen, and then found Rick Smallidge open at the 46 for a 28 yard completion to the Redmen 26. Four running plays moved the ball to the 11, but here Hanley made his game saving interception and crushed the hopes of another title for the Wildcats.

Esposito, who finished up the season with 109 points, 100 in the conference, and seventh in the state in scoring was held to 29 yards in 13 carries, and the entire team could but gain 38 yards against the Tewksbury defense. Jr quarterback Bill Gustus had his finest passing game, when the Wildcats were able to get their hands on the pigskin, hitting on 10 of 14 attempts good enough for 124 yards and a TD.

The loss kept Tewksbury out front in the series which now has the Redmen with 19 wins compared to 11 for the Wildcats. Coach Bellissimo is now 7-6-1 with the Tewksbury eleven during his fourteen years at the helm. Next year with Co-captains Dick Gillis and Mike Esposito leading the way maybe the results of this years' loss can be turned around.

BOOSTER AWARD DANCE

At the annual affair held on Thanksgiving night, Mike Esposito and Bill Delisle received the Rotary Club trophies for being the top back and lineman of the season. Espo, who needs 91 points next season to become the highest scorer in state history was also presented the Walter Casey Memorial award by the Boosters. Dick Gillis and Alan Heim gained the top back and lineman awards to the Kiwanis Club for their play in the Chelmsford Game, and Gillis also took home the DAV trophy Coach Bellissimo presented the game ball of the Chelmsford contest to Principal Bernard McMahon of the High School.

Other game balls were presented to junior tackle Carl Cotter, Andover game; senior center Bruce McInnis, No Andover game; ju tackle George Anderson, Methuen game; jr quarterback Bill Gustus Burlington game; sophomore Steve Holloway No Reading game, and jr wing back Rick Smallidge the Billerica game.

BASKETBALL JAMBOREE

The annual conference jamboree will take place tomorrow night at the Dracut High Gym. The Wildcats will participate again this season, playing two eight minute periods against the Burlington High Red Devils. Tap-off for the Wildcat encounter will be 8:20 pm

Other pairings include North Andover vs Concord at 6:40; Chelmsford vs Billerica 7:10; Andover-Methuen, 7:50; and Dracut-Tewksbury, 9:05. Commissioner Ed

NEXT PAGE

AND THOSE BIG
QUARTERLY DIVIDENDS
JUST KEEP PILING UP . . .
PILING UP . . Piling up . Zzz . Zz . Zzzz

ANOTHER "DIVIDEND-HAPPY"
DEPOSITOR AT READING SAVINGS

'THE BANK YOU KNOW AND CAN DEPEND ON'

READING Savings Bank

READING 944-5000 WILMINGTON 658-4000

VILLAGE CLEANERS
Lowell Street
Next To Lucci's Supermarket
658 - 9373

OPEN 7 AM - 9 PM

HAS A

FREE OFFER FOR YOU

ONE PAIR OF PANTS

OR

ONE SKIRT DRYCLEANED FREE

WITH THIS COUPON

FREE FREE
ONE PAIR PANTS
OR
ONE SKIRT
DRYCLEANED FREE
WITH THIS COUPON
Village Cleaners

KEEP GOING THIS WINTER
RADIATOR SERVICE
•Reverse flush
•Add sealant
•Add 2 gallons anti-freeze
All For $10.95
SNOW PLOWING
658-9498
658-5830
SHELL
NORTH WILMINGTON SHELL
GENERAL REPAIRS
ROAD SERVICE
CAR LEASING
361 MIDDLESEX AVE.
Robert Doucette, Mgr.
U-HAUL RENTALS

TAX RETURNS PREPARED
FEDERAL - STATE
INDIVIDUAL - PARTNERSHIPS
SMALL BUSINESS
Confidential Data
Reasonable Rates
MR. O'SHEA
658-6226

JUST TOO ANXIOUS?

Some people are just too anxious about the Town Crier - don't want to miss a copy, and all that sort of thing! Their subscriptions do not expire until Dec. 31, but they are sending in their renewal money ahead of time. Can you imagine that? ? ?

The form below, which appears in the Town Crier nearly every week, is for new subscribers, and is based on a thirteen month year, Dec. 1 '69 to Dec. 31, '70.

And, in their anxiety to make sure that they do not miss a single copy - some subscribers are sending in renewal subscriptions - with 13 months pay!

If you really want to send in your renewal money now - Go Ahead - We Don't Care - but pay for only 12 months, $3.00 if you live in Wilmington, and $4.00 if you have an out of town address. The regular subscription rate is $4 a year, in Wilmington, and $5 a year with out of town addresses, but renewals are accepted with a $1 discount for subscribers who pay without billing, before Jan 31 of each year.

(You can also use the form below for Christmas Subscriptions, too. Just write in 'Christmas Gift'

Go Ahead - We Won't Stop You!

Town Crier of Wilmington

NEW SUBSCRIPTIONS

DELIVERED BY U.S. MAIL

To January 1, 1970	IN WILMINGTON	$ .35
	OUT OF TOWN	$ .45
To January 1, 1971	IN WILMINGTON	$3.35
	OUT OF TOWN	$4.45

Wilmington News Co.
364 Middlesex Ave.
Wilmington, Mass. 01887

Please start my Town Crier subscription with the next issue.
My check for is enclosed.

NAME .....

ADDRESS .....

..... ZIP .....

☐ My mail is delivered to my home..
☐ I have a Post Office Box (#)

BASKETBALL JAMBOREE
(From Page Eleven)

Murphy of Dracut also indicated that the admission prices will be 50¢ for students and $1.00 for adults.

Coach DiSarcina, will make his debut at the helm of the Wildcat quintet at the jamboree. The starting five will probably include Capt Dan Ballou and junior Bill Gustus in the backcourt along with seniors Alan Heim and Bill Jensen at the forward spots, while junior Dennis Murphy will play the enter position.

Hackers Win Championship

The Hackers, who had not lost since the opening game of the season, won the Pop Warner Flag Championship at the Town Field last Saturday afternoon by swamping the Chergers by a 45-6 score Four players scored for the Hackers, who managed a touchdown the first five times they had the ball.

After receving the opening kickoff, the Hackers marched 36 yards to score with Pete Gilson going over the ten yards out. The conversion pass from Chris Rounds to Rich Zwahlen was good, and the Hackers let 7-0. On the first play from scrimmage, following a Charger punt, Gilson swept end for 48 yards and a 13-0 Hacker lead. Two plays after the ensuing kickoff, Dave Maloney intercepted for the Hackers and went 25 yards to score. Now the Hackers were up 19-0. After holding the Chargers and forcing a punt, they moved down to the two yard line where quarterback rounds found Paul McGrath all alone in the end zone for the TD. This was followed by a Rounds to Zwahlen conversion, and the Hackers lead was 26-0. Just before the half ended Dave Maloney went 35 yards on an end around play and then made a great catch for the conversion, and at the half the Hackers had an insurmountable 33-0 lead.

The second half was relatively quiet. The Hackers got two more touchdowns from Dave Maloney one on a 39 yard pass from Chris Rounds and the other on a 31 yd run with an interception. The Chargers broke into the scoring column late in the game when Paul Keough scored from 22 yards out.

Individual statistics for the game looked like this: Dave Maloney led the Hackers with 25 points, followed by Gilson with 12, McGrath with 6, and Zwahlen with 2. Keough had the 6 Charger points.

The Hackers played well all season long and deserved the championship. They were the highest scoring team in the League and allowed the fewest points. No less than nine of the Hackers scored at least one touchdown during the season, making it almost impossible for other teams to concentrate their defenses on one or two of them. They were coached by Fred Brack who made up the

NEXT PAGE

The Harlem Diplomats

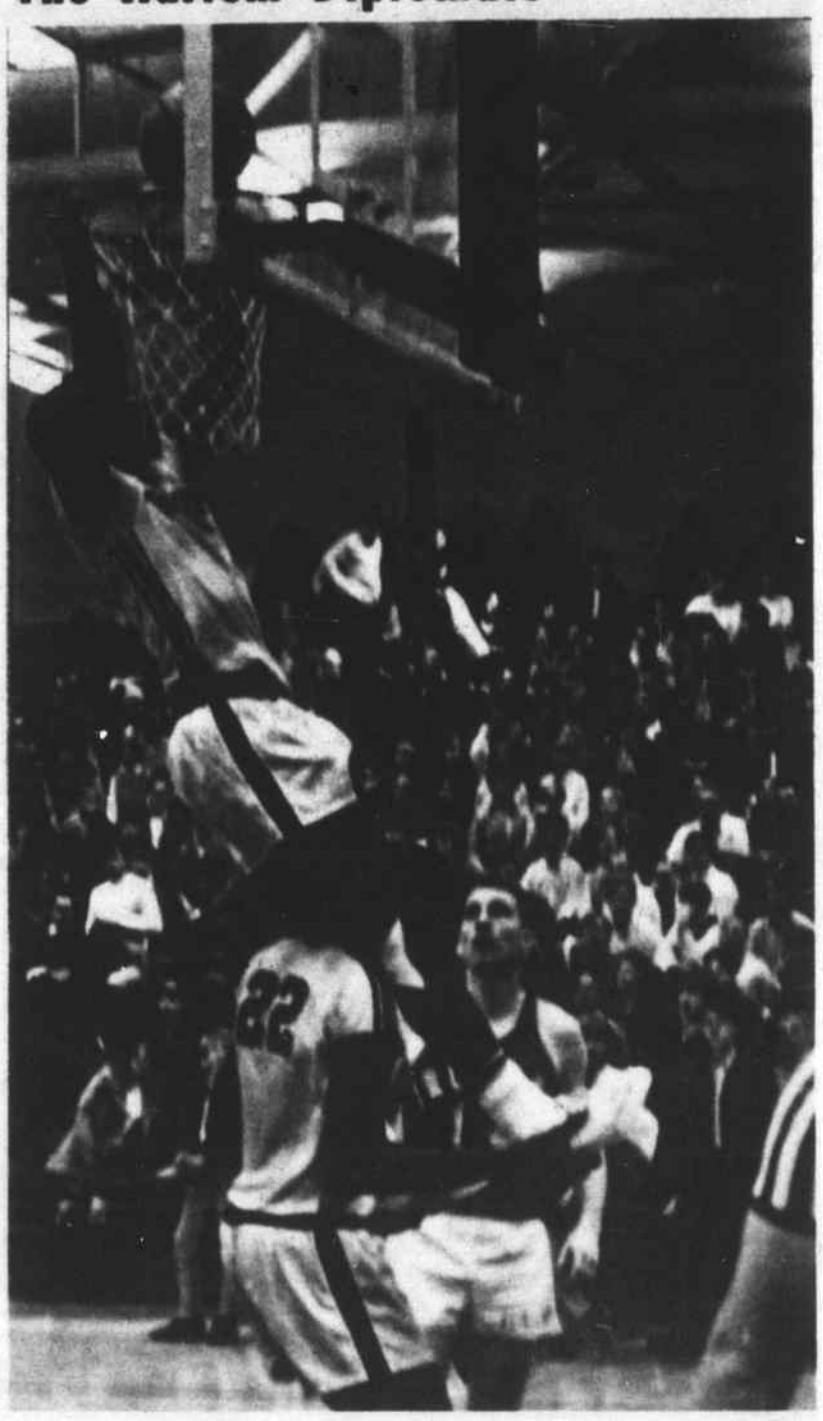

THE HARLEM DIPLOMATS - The picture wasn't taken in the High School gym, but pictures similar to this will be available for the taking next Tuesday, when the famed comedy team plays the High School Faculty.

Receipts are for the High School Scholarship Fund. Game time is 8 pm.

by Roger

All our homes require ventilation, but this is primarily for the prevention of damage to the structure caused by high humidity.

Your attic is no exception.

During the winter months, when windows are tightly closed large amounts of water vapor will accumulate inside the house This is evidenced by condensation on windows and even on cold wall surfaces.

Some homeowners cover up their louvers in the attic gables to conserve heat. If you provide six inches of efficient insulation on the attic floor closing the louvers adds so little to the house comfort as to be negligible.

All of us at A.B. SWEEZY., INC., 615 Main St., 658-2051 provide fast, efficient service. Fix up your house for the coming holidays -- we sell unfinished furniture including dressers, bureaus, desks, gun cabinets, record cabinets, decons benches, hutches and bookcases. Enjoy the snow this year with a Sno-Jet Snowmobile.

HELPFUL HINT: You need one square foot of free air inlet and one square foot of free air outlet for every 300 square feet of attic floor area.

A. B. SWEEZY INC.
SINCE 1931
615 Main St.
Wilmington
Everything to Build Anything
658-2051

RALPH'S AUTO BODY
Ralph Kinnear, Jr., Prop.
Auto Painting
Frame Straightening
Wrecks Rebuilt
Body & Fender Repairs
Customizing
Corvettes
Glass Work
Insurance Estimates
SNOW PLOWING
Phone 933-9836 658-2212
17 N. MAPLE ST. NORTH WOBURN
In The N. Woburn Industrial Park
SHOP HOURS: 7:30 - 6:30

EXPERIENCED or TRAINEES - Female
LIGHT ASSEMBLY & MACHINE OPERATORS
New facility in Wilmington's Northern Industrial Park (between Woburn and West Street).
Benefits include: Hospitalization, 10 Paid Holidays, Liberal Vacation Policy, Life Insurance. Many other benefits.
Stop in, and Talk With Us; or call 729 - 7510 or 729 - 7514 and ask for Mr. Bowman, between 9 am and 4 pm, Monday - Friday, at
SCULLY
NORTHERN INDUSTRIAL PARK
Off West Street, Wilmington
(Jct of Rtes 93 & 129)

HIGH SCHOOL FOOTBALL AWARD WINNERS: At the annual Thanksgiving Dance, last week.

L to R: Bruce MacInnis, North Andover game ball; Steve Halloway, North Reading game ball; Alan Heim, Kiwanis award - top Lineman in Chelmsford game; Co-Capt. Elect Dick Gillis, Kiwanis award, - outstanding back in the Chelmsford game, and the DAV Award; Joyce MacIver, Queen of the Ball; Co-Capt. Elect Mike Esposito, Walter Casey Memorial Award, and Outstanding Back of the Year award from Wilmington Rotary; Rick Smallidge, Billerica game ball; Bill DeLisle, Outstanding Lineman of the Year award from Wilmington Rotary; George Anderson, Methuen game ball; and Bill Gustus, Burlington game ball.

plays and directed the team on Staurdays, but special praise must go to his assistant, Chuck Miller who took the team during the week for their practice, perfected the plays and was largely responsible for the spirit and teamwork that characterized the Hackers throogh out the season.

The Chargers, who upset the previously undefeated Mad Dogs just a week ago, couldn't put it together. They gave it all they had, but the Hacker had too much firepower. Playing well for the Chargers were Mark Cobb, Mike Sughrue, Doug Coursey, Tom Marden, Paul Keough, Ed Sheehan Mark DePasquale and especially Steve Callahan, who was their high scorer and more or less an assistant coach to Chuck Morrison who guided the Chargers well all season, but just couldn't bring about one final miracle.

Other Hackers who didn't score but played excellent ball in this game and all season long werre: Rick Ethier, Dan Sughrue, Dan Lowry, Tom Stewart, Bob Miller and espcially quaterback Chris Rounds. Chris was the team leader. In eight games, including playoffs, he threw 18 TD passes, played excellent defense, and called all but seven or eight plays himself all season long. He made his coach's live easy.

Not to be overlooked, as the bouquets are being passed out, are our fine officials. Dick Callahan and Bobby Stewart officiated every game of the season, withstood a minimum of complaints and kept every game well under control. Very simply, they did an excellent job and the Pop Warner Flag Football League is very grateful

Plans are being made to start the season earlier next year. We hope to have more boys, more teams and more games. We consider the season a success, considering the late start, and thank those parties that supported the boys and the program.

Here's hoping we see more of you in the Fall.

JAYCEES FOOTBALL ALL STARS

The champion Newhouse Builders placed seven players on the Jaycees Football All League Team for 1969. On defense, safety Bob Flores, cornerbacks Denny Demaggio and Jackie Garden, middle linebacker Paul Currier and defensive end Al Gruber all labored for Newhouse coach Jack Cushing.

Brother Jim Cushing won the center spot on offense and Dick Page was chosen at one of the blocking back positions. Rounding out the defense were Paul Ryan of the Charles River Breeders at defensive end and Jack Florence of Sweetheart Plastics who tied Mike Farrell of the Jim Micell Club; flankers Johnny Rose of Sweetheart and Billy Harrison of the Elks and Steve Call Breeder blocking back complete the offense

Ethier, Garden, and Currier are repeaters from the 1968 team. The Jaycees will announce the Most Valuable Player and present his and the Championship Trophy at the Jaycees Winter Award Banquet.

POP WARNER - PEE-WEE GAME NEXT WEEK

The Town Crier regrets that lack of space prevents printing pictures, etc of the game and social events of the visit of the Staten Island Pee-Wees to Wilmington last week. They will appear next week.

The Pee-Wees lost by a 20-12 score, but they won in many other ways.

THE BIG SWINGER

Special Price $16.95

Exclusive Agents for Russell Stover CANDIES

Harry Sandler, Reg. Ph.

NORTH WILMINGTON PHARMACY

Open Daily and Sunday
8:30 am to 10 pm
658-3353

SPORTS GIFTS for the Athlete in the Family

and the not so Athlete . . .
CHRISTMAS GIFT SPECIALS

SKIING

Wooden Ski Package —
Metal edged skiis, aluminum poles, Monteverde Dunham buckle boots, Cubco bindings, runaway straps, (5'7" to 6'9") Full season guarantee.
$75.00

HOCKEY

Junior and Senior Hockey Gloves
(Reg. $5.50)
Now $3.99

CCM Playmaker Hockey Sticks
(Reg. $2.35)
Now $1.99

HUNTING

20% Off on all
- Jackets
- Vests
- Pants
- Accessories

ARCHERY

20% Off on all
- Bows
- Arrows
- Cases
- Accessories

EQUIPMENT FOR
- TENNIS
- GOLF
- FISHING
- BASKETBALL

Make This A Sporting Christmas

"For Everything In Sports"

SEACRAFT SPORTING GOODS
Jct. Rtes. 38 & 62 — Wilmington, Mass.

Division of LeFavours Ski Shop
Open Monday - Friday 9 to 9; Saturday 9-6
Tel. — 657-7321
Bankamericard — Unicard

We're Setting a Place for You at Our CANAL CLUB Lounge

Bring The Family To Sweetheart's Free Sunday Lunch, December 7

. . served from 12:00 to 4 p.m.

. . . and then stay to discuss the wide range of job opportunities for both men and women that have become available as a result of our phenomenal expansion.

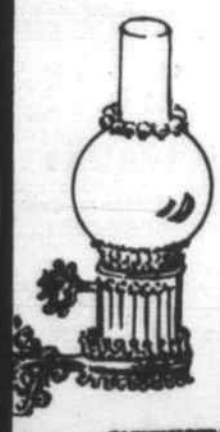

You'll find your lunch at our nautically styled dining lounge, with inviting center fireplace, a gourmet treat and an insight into the warm and personal environment that prevails throughout our plants. Like others before you, you may decide on the spot to become a part of the Sweetheart family - and enjoy all the other unusual benefits that exist for our employees.

Come visit . . . you are welcome to drop in just for lunch and to visit our beautiful lounge, there is no obligation. No reservation required. Just come and bring the family.

SWEETHEART PLASTICS, INC.

Div. of Maryland Cup Corp.
Wilmington, Mass. (Junction of Routes 62 and 38)
An Equal Opportunity Employer

TOWN OF WILMINGTON

INVITATION TO BID

Sealed bids for furnishing Sodium Chloride to the Town of Wilmington will be received at the office of the Town Mananger, Town Hall, Wilmington, Mass., until 11:00 a.m., Monday, December 22, 1969, when and where they will be publicly opened and read.

Detailed specifications may be obtained at the office of the Town Manager, Town Hall, Wilmington, Massachusetts 01887.

The Town of Wilmington reserves the right to reject any bid or all bids or any parts thereof not deemed to be in the best interest of the Town of Wilmington.

Sterling C. Morris
D4 Town Manager

TOWN OF WILMINGTON

BOARD OF APPEALS
PUBLIC HEARING 69-69

A public hearing will be held in the Town Hall at 8 pm Dec 9, 1969 on the application of Jackson Brothers, Inc. 15 Harris St. for a variance on nine (9) lots on Sahwsheen Avenue (Jackson Park Subdivision) Lots 1 and 3 having insufficient area and depth, Lot 5 having insufficient area, and Lots 2-4-6-8-13-15 having insufficient depth according to the Zoning By-Law and obtain building permits (Assessor's Map 23-7D).

Robert E. Jennings, Chmn
D4 Board of Appeals

BOARD OF APPEALS
PUBLIC HEARING 70-69

A public hearing will be held in the Town Hall on December 23, 1969 at 8 pm on the application of Angelina DePiano, 452 Middlesex Avenue for a variance to divide a parcel of land on Pineview Road into two lots; each having insufficient frontage and area according to Section V-5 of the Zoning By-Law; and obtain building permits thereon.

Robert E. Jennings, Chmn
D4,11 Board of Appeals

COMMONWEALTH OF
MASSACHUSETTS
PROBATE COURT

Middlesex, ss.

To all persons interested in the estate of LOYD CARNEY late of Wilmington in said County, deceased.

A petition has been presented to said Court for probate of a certain instrument purporting to be the last will of said deceased by MARY B. CARNEY of Wilmington in the County of Middlesex praying that she be appointed executrix thereof without giving a surety on her bond.

If you desire to object thereto you or your attorney should file a written appearance in said Court at Cambridge before ten o'clock in the forenoon on the ninth day of December 1969, the return day of this citation.

Witness, Joseph W. Monahan, Esquire, First Judge of said Court, this tenth day of November 1969.

John V. Harvey,
N20,27,D4 Register.

COMMONWEALTH OF
MASSACHUSETTS
PROBATE COURT

Middlesex, ss.

To all persons interested in the estate of DOROTHY E. BARNABY late of Wilmington in said County, deceased.

A petition has been presented to said Court for probate of a certain instrument purporting to be the last will of said deceased by JESSE M. ANDERSON of Wilmington in the County of Middlesex praying that he be appointed executor thereof without giving a surety on his bond.

If you desire to object thereto you or your attorney should file a written appearance in said Court at Cambridge before ten o'clock in the forenoon on the fifth day of December 1969, the return day of this citation.

Witness, Joseph W. Monahan, Esquire, First Judge of said Court, this sixth day of November 1969.

John V. Harvey,
Register.

N 20, 27, D 04

JAY'S
of
No. Reading
24 MAIN ST. Rt 28
Sales & Service
Zenith Magic Chef
Motorola Whirlpool
RCA Maytag
J. McCabe, Mass. Lic. #4417
944-9333

LOST BANK BOOK: The following bank book is lost and application has been made for payment of the amount in accordance with Sec. 20, Ch. 167, G.L. Payment has been stopped. Bankbook No. 4434, Commercial Bank & Trust D4,11,18.

TOWN OF WILMINGTON

INVITATION TO BID

Sealed bids for supplying Petroleum Products to the Town of Wilmington will be received at the office of the Town Manager, Town Hall, Wilmington, Mass., until 11:30 a.m. Monday, December 22, 1969 when and where they will be publicly opened and read.

The Town reserves the right to reject any bid or all bids or any part thereof not deemed to be in the best interest of the Town of Wilmington.

Sterling C. Morris
D4 Town Manager

TOWN OF WILMINGTON

BOARD OF
WATER COMMISSIONERS
PUBLIC HEARING

Notice is hereby given that public hearings will be held on December 11, 1969 at the Town Hall to consider the installation of water mains in the following streets under the provisions of Chapter 332, Acts of 1955, otherwise known as the Betterment Acts:

7:30 pm HUDSON STREET from Martens Street to Jordan Street an approximate distance of 270 feet.

7:45 pm MAIN STREET from Eames Street to Cook Avenue, COOK AVENUE from Main Street to Harris Avenue, HARRIS STREET from Cook Avenue approximately 150 feet, SMITH STREET from Cook Avenue approximately 450 feet, a total approximate distance of 3,000 feet.

Arnold C. Blake, Chmn.
Board of
N27,D4 Water Commissioners

COMMONWEALTH OF
MASSACHUSETTS
PROBATE COURT

Middlesex, ss.

To JOHN G. DORSEY of Chester in the State of Virginia.

A libel has been presented to said Court by your wife, SHARON L. DORSEY praying that a divorce from the bond of matrimony between herself and you be decreed for the cause of cruel and abusive treatment - sentence to confinement for five years or more at the Federal Reformatory, Petersburg, Virginia, and praying for alimony and for custody of and allowance for minor child.

If you desire to object thereto, you or your attorney should file a written appearance in said Court at Cambridge within twenty-one days from the fifth day of January, 1970, the return day of this citation.

Witness, Joseph W. Monahan, Esquire, First Judge of said Court, this twenty-ninth day of October 1969.

John V. Harvey,
N20,27,D4 Register.

Tambone buys land near Rte 93

A. J. Tambone, prominent builder and developer, and a member of the firm that developed the 188 acre industrial area north of Concord Street, known to the people of Wilmington as 'Barbo's', has purchased 23 acres of land west of Route 93, and south of Concord Street. The land is residentially zoned. (see map at right)

Entrance to the two lots is from Woburn Street, with the northerly lot also having a forty foot wide entrance from Concord Street.

The larger lot is just northerly of the Ipswich River, and is mostly a field. There is a right of way through the field to a former gravel pit, once operated by the late Fred Smith of Wilmington.

The land was purchased from Pleasant Homes, of Wilmington.

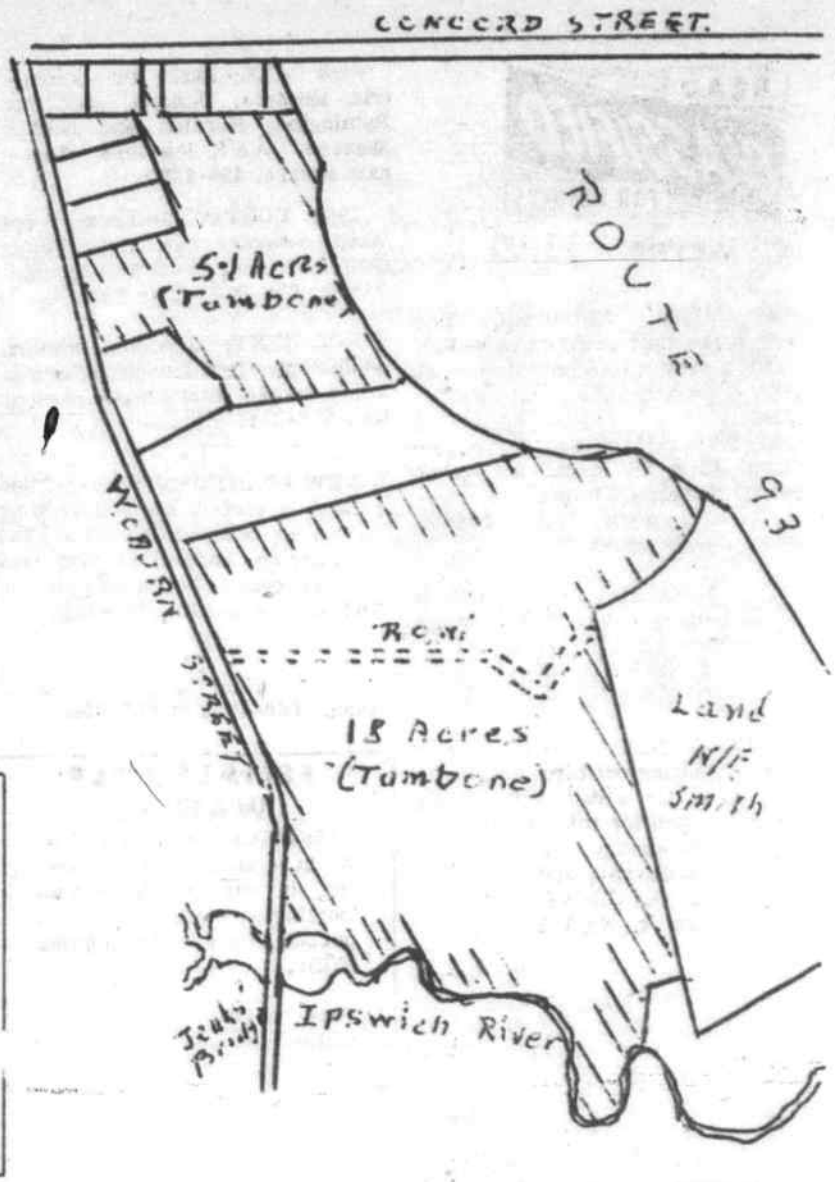

SEWERAGE PUMPING
BULLDOZING
EXCAVATING
HOT-TOP SURFACING
TRENCH DIGGING
INSTALLING SEPTIC
TANKS & CESSPOOLS
JOSEPH H. APP
658 - 2223 933 - 1077

TOWN OF WILMINGTON

BOARD OF SELECTMEN
PUBLIC HEARING

Notice is hereby given to Roger Buck and to Paul M. McCabe, as owners or occupants of property at 458 - 460 Main Street, Wilmington, in accordance with General Laws, Chapter 148, Sect. 13, that the Board of Selectmen, acting as the licensing authority of the Town of Wilmington, will conduct a hearing on Monday, December 8, 1969 at 8:00 pm at the Wilmington Town Hall concerning the revocation of an inflammable license issued to Roger Buck for the following stated reasons: Non-use, Failure to Renew, and other just cause.

James F. Banda, Chairman
N27,D4 Board of Selectmen

TOWN OF WILMINGTON

BOARD OF SELECTMEN
PUBLIC HEARING

Notice is hereby given to Sadie J. Griffith, 554 Main Street, Wilmington, as owner or occupant of property at 554 Main Street, Wilmington, in accordance with General Laws, Chapter 148, Sect. 13, that the Board of Selectmen, acting as the licensing authority of the Town of Wilmington will conduct a hearing on Monday, December 8, 1969 at 8:00 pm at the Wilmington Town Hall concerning the revocation of inflammable license issued to Sadie J. Griffith for the following reasons: Non-use, Failure to Renew, and for other just cause.

James F. Banda, Chairman
N27,D4 Board of Selectmen

TOWN OF WILMINGTON

BOARD OF SELECTMEN
PUBLIC HEARING

Notice is hereby given to Theresa G. Laskey, 835 Main Street, Wilmington, as owner or occupant of property at 835 Main Street, Wilmington, in accordance with General Laws, Chapter 148, Sect. 13, that the Board of Selectmen, acting as the licensing authority of the Town of Wilmington, will conduct a hearing on Monday, December 8, 1969 at 8:00 p.m. at the Wilmington Town Hall concerning the revocation of an inflammable license issued to Theresa G. Laskey for the following stated reasons: Non-use, Failure to Renew, and for other just cause.

James F. Banda, Chairman
N27,D4 Board of Selectmen

TOWN OF WILMINGTON

BOARD OF SELECTMEN
PUBLIC HEARING

Notice is hereby given to William S. Cavanaugh, 374 Main Street Wilmington, as owner or occupant of property at 374 Main Street, Wilmington, in accordance with General Laws, Chapter 148, Sect. 13, that the Board of Selectmen, acting as the licensing authority, of the Town of Wilmington, will conduct a hearing on Monday, December 8, 1969 at 8:00 pm at the Wilmington Town Hall concerning the revocation of an inflammable license issued to William S. Cavanaugh for the following stated reasons: Non-use, Failure to Renew, and for other just cause.

James F. Banda, Chairman
N27,D4 Board of Selectmen

TOWN OF WILMINGTON

BOARD OF SELECTMEN
PUBLIC HEARING

Notice is hereby given to Alden S. Eames and Lena M. Eames, 121 Shawsheen Avenue, Wilmington, as owners or occupants of property at 121 Shawsheen Avenue, Wilmington, in accordance with General Laws, Chapter 148, Sect. 13, that the Board of Selectmen, acting as the licensing authority of the Town of Wilmington, will conduct a hearing on Monday, December 8, 1969, at 8:00 pm at the Wilmington Town Hall concerning the revocation of an inflammable license issued to Alden S. Eames and Lena M. Eames for the following stated reasons: Non-use, Failure to Re-new, and for other just cause.

James F. Banda, Chairman
N27,D4 Board of Selectmen

TOWN OF WILMINGTON

BOARD OF SELECTMEN
PUBLIC HEARING

Notice is hereby given to the Bay State Steel Company and Palenzo Realty Trust, 319 Main Street Wilmington, as owners or occupants of property at 319 Main Street, Wilmington, in accordance with General Laws, Chapter 148, Sect. 13, that the Board of Selectmen, acting as the licensing authority of the Town of Wilmington, will conduct a hearing on Monday, December 8, 1969 at 8:00 pm at the Wilmington Town Hall concerning the revocation of an inflammable license issued to the Bay State Steel Company and Palenzo Realty Trust for the following stated reasons: Non-use, Failure to Renew, and for other just cause.

James F. Banda, Chairman
N27,D4 Board of Selectmen

TOWN OF WILMINGTON

BOARD OF SELECTMEN
PUBLIC HEARING

Notice is hereby given to the Waltham Door & Winoow Company and to the Wilmington Development Co. Inc., 355 Middlesex Avenue, Wilmington, as owners or occupants of property at 355 Middlesex Avenue, Wilmington, in accordance with General Laws, Chapter 148, Sect. 13, that the Board of Selectmen, acting as the licensing authority of the Town of Wilmington, will conduct a hearing on Monday, December 8, 1969 at 8:00 pm at the Wilmington Town Hall concerning the revocation of an inflammable license issued to the Waltham Door & Window Company and the Wilmington Development Co. Inc. for the following stated reasons: Non-use, Failure to Renew, and for other just cause.

James F. Banda, Chairman
N27,D4 Board of Selectmen

TOWN OF WILMINGTON

BOARD OF SELECTMEN
PUBLIC HEARING

Notice is hereby given to William & Sadie Altman, 411 Main Street, Wilmington, as owners or occupants of property at 411 Main Street, Wilmington, in accordance with General Laws, Chapter 148, Sect. 13, that the Board of Selectmen, acting as the licensing authority of the Town of Wilmington, will conduct a hearing on Monday, December 8, 1969, at 8:00 pm at the Wilmington Town Hall concerning the revocation of an inflammable license issued to William & Sadie Altman for the following stated reasons: Non-use, Failure to Renew, and for other just causes.

James F. Banda, Chairman
N27,D4 Board of Selectmen

READ CLASSIFIED FOR RESULTS

25 Words - $1.00

A VISIT FROM SANTA: Will make your child's Christmas Party a memorable occasion. Call after 6 pm 658-4853

MAPLE MANOR: 3 bedroom ranch 42 x 26 forced hot water by oil, fireplaced livingroom. Secluded tranquil lot. $25800 Smith Realty 658-3721

LAND FOR SALE: 150,000 sq ft business zoned. 375 ft frontage by 400 ft on Main Rd. By appointment. Smith Realty 658-3721

NOW THAT YOU HAVE started putting out bird feet, don't stop even for a day. The birds depend on you for this vital source of food for energy. In stock now Thistle, sunflower, and wild bird food. A E ALLGROVE NURSERY 281 Woburn St, No Wilmington

FOR SALE: 1965 Volks Sedan $900 or 1966 Ford Custom $870 Must sell one keep the other. Both in great shape and winterized. 658-5326 Wilmington

1967 SCOTTY CAMPING Trailer. Sleeps four. Gas-electric refrigerator. 2 burner gas stove 10 foot canopy. Exc condition $895 Call after 6 pm 657 7637

COLDSPOT REFRIGERATOR For Sale. 11 cu ft. $35. 55 Chev tinted windshield. $15 Call 658-3412

FOR SALE: Parts for all electric shavers, Ronson, Sunbeam, Remington, Norelco and Schick Shavers. A & K Jewelers, Stoneham Square. 438-1250.

1968 PONTIAC Tempest, 6 cyl Have company car. Auto Trans Power steering, R&H 30,000 miles $1500. 658-9200 after 6 pm

FOR RENT: 3 rooms, modern equipment. Good location. Perfect for a couple or a single person. Call 658-2287

NEW APARTMENTS. 1-2-3 bed room, carpeted, air conditioning swimming pool, laundry fac. Rent $170 and up. Andover Garden Apts 10 Crescent- Longwood Drives Andover. 475-4929, 475-3260

FURNISHED ROOM for gentleman. 658-4793 or 658-2546.

FEMALE HELP WANTED

ASSISTANT BOOKEEPER: We have an interesting opening, in our New Sub-urban Burlington offices for a person with some bookeeping skills.

This position offers excellent pay and fringe benefits, and you'll be working for a quality organization.

Find out more by calling, Mrs Pat Aldred, at 272-6360 or, if you wish, visit Mrs. Aldred, at 211 Middlesex Turnpike, Burlington, Mass.

Pewter Pot Management Corp.

An Equal Opportunity Employer

FOR SALE: 2 HOUSES One, three rooms with bath, gas heat, modern, $10,500; Second, six rooms with bath, glassed in porch, modern, oil heat, $23,000. Call 658-8022 or 444-7347.

YOUR WATKINS HOME PRODucts Dealer is in town. Call 658-8390.

LOST bright carpet colors. . . restore them with Blue Lustre. Rent electric shampooer $1. Huntley's American Hardware, Wilmington Plaza.

WANTED: PART TIME office help, or typist. Hours 9 am to 2 pm two or three days a week. For further information, please call 935-0498 and ask for Mrs Corsetti

WANTED: A MATURE WOMAN experienced in general office work Salary arranged. Contact Mr Sperry at Hampshire Press, 900 Main St, Wilmington, Tel 658-6566

FALL CLEAN UP

Cellars Yards Misc Jobs Have Truck will move

658-2775 Bob Hagan

Special This Week

GREEN SWORDS 79¢ a pair.

We honor Bank Americard

WILMINGTON AQUARIUM & PET SUPPLY

424 Main St., Wilmington Center 657 - 7841

OPEN: Monday thru Friday till 9 PM

Sundays 12 to 5 PM

REDUCE SAFE AND FAST WITH GoBese tablets and E-vap 'water pills' Wilmington Plaza Drugs Plaza Shopping Ctr, Wilmington

HOUSE PAINTING - Inside and out. Carpenter work and roof repairs. Free estimates. Robert Babine. 658-9872.

WALL TO WALL CARPET CLEANING: Home, Industries, and Business. Cleaning of all size rugs, with free pickup and delivery. Floor Cleaning. Satisfaction guaranteed, full insurance coverage. Free estimates. GALLANT SERVICE COMPANY, 272-9432.

SEWING MACHINE NEED ANY REPAIRS? For expert service call 658-9046 after 6 PM.

LOCKSMITH

GEORGE G. ROBERTIE

LET "GEORGE" DO IT

658-2206

D & S ELECTRIC

LICENSED ELECTRICIANS

Industrial - Residential Commercial

658-2668

MACHINE OPERATORS (Trainees)

Second shift 3 P.M. to 11:30 P.M. plus 7½% & Premium Pay

Apply or call Bob Hale, 658 - 3131

Diamond Crystal Salt Company

Packet Products Division

10 Burlington Ave. Ave., Jct Rtes 38 and 62, Wilmington

An Equal Opportunity Employer

ORDER PROCESSOR

This is a heads-up position in a critical area of our business. You should have excellent clerical skills and the ability to work independently. You must have a strong sense of organization. Some experience in order processing helpful.

INVENTORY CLERK

This position requires an alert, clear thinking person who genuinely enjoys working with figures. Experience in inventory control is desirable, and you should be able to do limited typing.

We are a young, progressive firm operating in a new plant just minutes away from routes 93 and 128. Our starting salaries are better than competitive and our fringe benefits are outstanding in the industry.

For a Convenient Interview — Call Mr. Harold Thoma, Personnel Manager at — 1-658-6600

POLYVINYL CHEMICAL INDUSTRIES

A Division of Beatrice Foods

730 Main St., Wilmington, Mass.

An Equal Opportunity Employer

LOAM FOR SALE

At

Sweetheart Plastics Incorporated

1 Burlington Avenue, Wilmington

Contact

Frank Santo

for details at

658 - 9100

FIND US - FIND YOURSELF

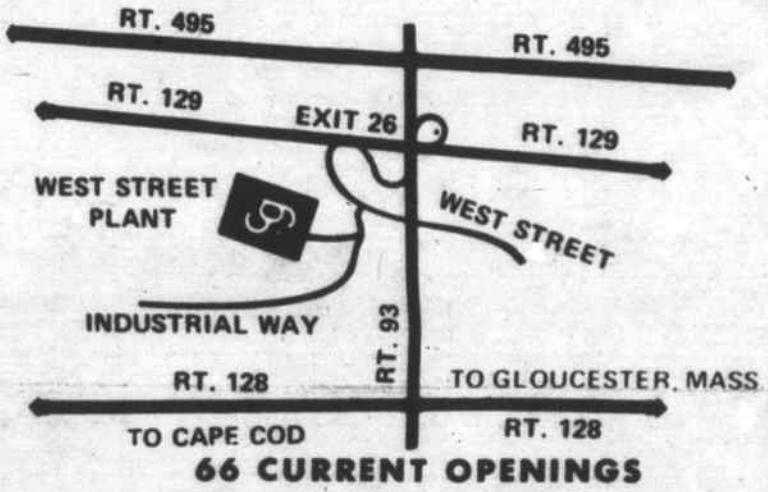

66 CURRENT OPENINGS

How would you like to work for a highly successful, commercial organization that can offer you stability and the chance for ground floor growth?

Well, here it is:

Compugraphic is the future - oriented company involved in the assembly and manufacture of unique phototypesetting systems. We are located in brand new facilities in Wilmington (in eyesight of Route 93). We are now making plans for our second new building in less than a year. That's what we mean by real growth.

Find us in Wilmington (Industrial Way, exit 26 off Route 93) and find yourself a new career where you can really grow.

TRAINEES

CARD ASSEMBLERS (days & nights)
PLATERS
SCREENERS
PRINTED CIRCUIT INSPECTOR
PRINTED CIRCUIT CARD DRILLER
MACHINE PREPARATION

MECHANICAL ASSEMBLERS
SHIPPERS / RECEIVERS
STOCK CLERKS
CUSTODIANS (days & nights)
TEST ENGINEERS
QC ENGINEERS
SYSTEMS TECHNICIANS
ELECTRICAL IN-PROCESS INSPECTORS
PLANT ENGINEER
MANUFACTURING ENGINEER
CREDIT MANAGER
ACCOUNTING CLERK
MECHANICAL ENGINEERS (Packaging & Mechanisms)
LOGIC DESIGNERS
TECHNICAL WRITERS
DOCUMENT CONTROL G/L
LAYOUT DRAFTSMEN (Mechanical / Electrical)
MECHANICAL DESIGN ENGINEERS
TYPE DESIGN DRAFTSMEN
MANAGER SERVICE LOG. & TRAINING
SENIOR INSTRUCTOR - MARKETING & FIELD SERVICE
INSTRUCTOR / SERVICE ENGINEER
FIELD SERVICE ENGINEERS
ADMINISTRATOR - MARKET RESEARCH
TECHNICAL ADVISORS

All of the above positions offer exceptionally good starting salaries and fine benefits including 100% tuition assistance, 10 paid holidays, profit sharing, paid vacation, paid sick leave, paid life insurance, Blue Cross / Blue Shield Master Medical and many other features.

Call write or visit in strictist confidence
Pam Mueller
Sandra Johnson
Barbara Carr
at 944 - 7806

COMPUGRAPHIC - INDUSTRIAL WAY - WILMINGTON MASS 01887

An Equal Opportunity Employer

compugraphic
COMPUTER TYPESETTING SYSTEMS

'California'
POT ROAST 59¢ lb

For Hearty Eating
B-O-N-E-L-E-S-S POT ROAST 79¢ lb

Delicious Brazed
SHORT RIBS 59¢ lb

STEW BEEF 88¢ lb

SAVE 47¢
GROUND CHUCK $3.98
5 # BUCKET

ARMOUR STAR
PORK SAUSAGE *Pure* **79¢ lb**

CUBED STEAKS $1.19 lb

LETTUCE 29¢ HD

IDAHO BAKING POTATOES 49¢ 5# Bag

LARGE SIZE
ANJOU PEARS 6 / 39¢

TANGERINES 39¢ doz.

Introductory Price SAVE 47¢
WILD BIRD BIRD FEED $1.98 25# BAG

ELIA'S
WILMINGTON'S FINEST MEAT
NORTH WILMINGTON CENTER

GIVEN'S OPENS - With a 'Carnation Cutting'. The new flower shop on Main Street, opposite Wilmington Builders, held a 'formal opening' ceremony yesterday. The store will be open for business tomorrow.

From left: James Banda, chairman of the Board of Selectmen; James Dillon, and Ron and JoAnn Given; Senator Ronald MacKenzie; Selectman James Micell; TM Sterling Morris, and Bob Given, of the Stop & Go Sandwich Shoppe, a cousin of the florist.

KALENDAR

Deadline for items in this column is Tuesdays, at 5 PM. Mail your notices to KALENDAR, 11 Pilling Road, or call 658-3764.

Decenber:

4 Demonstration on Crafts and Christmas Decorations. Speakers Gertrude Condrey at Villanova Hall by CDA at 8 pm

4 By Laww Study Committee 8 pm at Town Hall

5 White Elephant Sale and Fairless Fair Supper at the Methodist Church at 6:30 pm

6 Legislative Party League of Women Voters

7 Art Exhibit by Art Instructors in Wilmington Schools at the Town Library 2-5 pm Open also Monday thru Friday from 3 to 5

8 Christmas Gift and Whist 8:15 pm at Villanova Hall by the CDA

9 Principal's Coffee Hour 8-10 pm at North Intermediate School

10 Trade Units League of Women Voters

10 Pot Luck Supper Forest St Congregational Church. Fair Table and Baked Goods

10 Figure Skating Girls only Hockeytown Melrose Downstairs Rink 5 to 6 pm. EVERY Wednesday until January 21.

11 Trade Units League of Women Voters

11 Minute Men Company 8 pm American Legion Hall

11 Christmas Party 3:30 pm at Walker School for Walker - Mothers Club

12 Battle of the Bands at High School sponsoed by Jaycees

13 Snowflake Ball at 6:30 pm Social Hour and Dancing at Villanova Hall sponsored by CDA

17 Figure Skating Girls only at Hockeytown 5 to 6 pm

17 Christmas Party at Fellowship Hall 2 to 4 pm for Campfire Girls

17 Board Meeting League of Women Voters

30 New Years Eve Party at VFW Reservations close on Dec 20th

FOREST STREET CONGREGATIONAL CHURCH

Sunday School 9:45 am. Worship Service 11 am. Guest Preacher.

Nursery available during Church Service.

Jr Student Workshop at Church Friday 7 pm.

Women's Group Dec 9, 7:30 pm

Pot Luck Supper, Dec 10 6 pm Fair and Baked Goods Table.

L. R. DELUCA
PLUMBING & HEATING
Master Plumber Lic. #7264
Repairs
Remodeling
New Work
667 - 7956

WILMINGTON DRIVING SCHOOL INC
52 MAIN ST
Xmas Special
D.E. CLASS DEC. 29
REGISTER NOW
658 3572

COLONIAL PHOTOGRAPHICS
380 Main Street
657 - 7845
Individual and Family Portraits
(ASK ABOUT OUR CANDIDS)
Black & White, Sepia, Color & Oils
- YES WE HAVE FRAMES -
Robert Bousfield (photog.)

SHAMROCK LIQUORS
'Come On Down - All You Nice New Hampshire Folks!'
WILMINGTON (At the Wilmington Plaza) and **HAVERHILL** (At Exit 37, Interstate 495)